THE WEATHER

Probably showers late tonight or Friday; moderate southwest winds.

THE LOWELL SUN

6 O'CLOCK

ESTABLISHED 1878 LOWELL, MASS. THURSDAY AUGUST 22 1912 PRICE ONE CENT

MERRIMACK RIVER IS TO BE WIDENED

Col. Abbott of Corps of Engineers Coming Here to Discuss Matter With Board of Trade

The Lowell board of trade, which has advocated the widening and deepening of the Merrimack river from Lowell to the sea, feels convinced that something will be done in the near future.

The Lowell board of trade has exerted every effort in order to secure the proposed improvement that will mean so much to Lowell.

Secretary John H. Murphy, of the Lowell board of trade, has and is at the present time making a careful study of the imports into Boston which might be made by way of the Merrimack river in the event of the river being made passable. He is also looking into the possibilities of a reduced transportation rate in the event of an improvement of traffic through the Merrimack river.

Mr. Murphy has been very active on this matter and as a result of a letter to the war department received the following communication:

WAR DEPARTMENT
United States Engineer Office
Boston, Mass., Aug. 21, 1912.

John H. Murphy, Secretary, Lowell Board of Trade, Lowell, Mass.

Sir:

The river and harbor bill approved July 25, 1912, contains the following provisions for an examination and survey of—

Merrimack river, Massachusetts, with a view to securing increased depth from Lowell to the sea or in any part of this section of the river.

I shall report on this matter about Sept. 20, 1912, visiting the locality before that date. If you will write me the main reasons as you see them, for the undertaking of this work by the United States, and will also give me any statistical data you may possess as to the amount of commerce involved, it will aid me at the time of my visit, as it will call my attention to the points I should investigate.

A short statement of just what improvements you think are needed in your locality will also assist me.

War Department
Frederic V. Abbott,
Colonel, Corps of Engineers.

Deeper Waterway Association

The annual convention of the Atlantic Deeper Waterway association which is to be held in New London, Conn., on Sept. 1, 2, 3 and 4, will be of particular interest to the people of this city and vicinity, inasmuch as at that time the matter of the widening and deepening of the Merrimack river will be considered. It is expected that several members of the Lowell board of trade will be present at the convention and urge the measure which has been adopted.

President Gray has been asked to call a meeting of the executive and transportation committees to take action on the communication.

A special invitation has been forwarded to Col. Abbott to be a guest of the board.

MAYOR HARRISON

TRYING TO AVERT A STREET CAR STRIKE

CHICAGO, Aug. 22.—Another effort was made by Mayor Harrison today to avert a general car strike in Chicago. After two days of peace negotiations, the mayor said:

"Nothing can be said except that we have been scrapping. I wish I had as much hope to express as yesterday."

INTERNATIONAL BALLOON RACE

ST. LOUIS, Aug. 22.—The Aero Club of America has notified the Million Population club here that its balloon, which finished fourth in the national elimination contest at Kansas City recently, is entitled to a place in the international balloon race for the James Gordon Bennett cup at Stuttgart, Germany, on Oct. 27.

WORKMAN INJURED

Thomas Mulanliff, employed as a laborer on the new Sun building in Merrimack square, fell through the temporary elevator well from the second floor this afternoon and sustained a fracture of several ribs, the breast bone and the nose. He was taken to St. John's hospital where he received treatment.

THE ROCKINGHAM FAIR DREW FROM 75,000 TO 100,000 PEOPLE THIS AFTERNOON

CROWD IN FRONT OF GRANDSTAND

Today was governor's day at Rockingham park and estimates of the crowd varied from 75,000 to 100,000. There was no report made of paid admissions but the crowd that flocked through the gates easily doubled the crowd of yesterday. All cars going Rockingham park-ward from Lowell were crowded to the last inch and standing room on the running boards was at a premium. The Grand Circuit meet has proved a great attraction and Rockingham park has come into its own.

The three years old trotting division of the American Horse Breeders' Futurity, purse $6000, was won by Brighton D. Princess Todd and Sox Deforest divided second and third money. Count Daschkoff was fourth. Fastest heat 2.12 1-2.

The three years old pacing division of the American Horsebreeder Futurity, purse $3000, was won by Anna Axum. The Manager second, Lucy Cope third. Fastest heat 2.23½.

Big Attendance Yesterday

The attendance at the fair yesterday was variously estimated from 35,000 to 50,000 and everybody had a good time. There was genuine enthusiasm in the air and one's attention was not given much opportunity to lag. While the larger number of people kept within sight of the races and horse show, hundreds strolled among the exhibits of cattle, dogs, poultry, fruit, grain, vegetables, flowers and fancy work. Within the big ring the two balloons arose together at three o'clock to a height of 2000 feet and the descent of the parachute men was as near perfect as could be, both landing just outside the fair grounds. During the height of the afternoon's diversions the people assembled on the wide lawn, in and on the grand stand and the roof of that building made an imposing spectacle.

The Cattle Show

The display of Jerseys from Hood farm is a feature of the cattle show. Some of the choicest of specimens from the famous farm were shown to good advantage by Mr. Dodge, the farm superintendent, and his assistants and more blue ribbons were captured by Hood farm. A big Holstein bull attracted considerable attention at the show. His weight was given at 2000 pounds and he wore a blue ribbon.

Trotters and Pacers

The greatest interest, of course, centered in the racers and the best of sport was furnished by the trotters and pacers. The sight of the thousands spread over the expansive lawn and crowding grand stand, roof and all was worth going a long way to see.

The trotters were the headliners, and Baden, once the property of "Dick" Murphy of this city, proved his title clear to the most consistent racer and greatest money-getting trotter of the season, winning the 2.10 $5000 purse, in three straight heats. There were those who thought that Cox could drive Esther W. ahead of Baden but the son of Bingara was too strong for her. Baden, and the man who drives him, Rodney, are the hardest propositions that Cox has ever stacked up against and Rodney used to work for Cox, too.

Esther W. had one of her off days and she seems always to have an off day when Baden is in the race. Cox could not get her to trot a full mile. She showed lots of speed but would jump, which made it count for naught.

Baden Greatest Money Winner

Baden has now won a $10,000 purse and three of $5000 value which entitles him to the honor of being the best of the season's stake trotters. He was bred at Allen farm and was bought by

Continued to last page

BECKER ARRAIGNED ON MURDER CHARGE

He Was Not Ready to Plead—Four Other Prisoners Entered Pleas of Not Guilty

NEW YORK, Aug. 22.—Police Lieut. Becker, who is accused of the murder of Herman Rosenthal, and his four accomplices, were arraigned before Judge Mulqueen in the court of general sessions today to plead to an indictment charging them with the murder of the gambler, Herman Rosenthal.

Counsel for Becker said that he was not ready to plead today and the court set Tuesday next for the pleading. The other four prisoners all pleaded not guilty with permission to withdraw or change the plea by Tuesday night.

The court room was stifling hot and packed to suffocation when the prisoners entered. Becker towered above the others like a giant. Standing in one group they waited for their cases to be called. The first in one group was that of Becker. As the clerk read the indictment charging murder in the first degree, John F. McIntyre, Becker's counsel, announced that he was prepared to plead to the indictment, which the grand jury made up some weeks ago.

"But that indictment has been superceded by the present one," said Judge Mulqueen.

"Then we refuse to plead," said McIntyre.

He then asked for a postponement and Aug. 27 was set.

The case of Whitey Lewis was quickly disposed of by his plea of not guilty and was followed by similar pleas from Dago Frank, Jack Sullivan and William Shapiro, the chauffeur of the so-called murder car.

Court then adjourned.

The five men arraigned today included all the prisoners so far arrested in the Rosenthal case, but not all those indicted. "Gyp the Blood" and "Lefty Louie," the two remaining gunmen involved in the shooting, have not been captured, although they have been indicted.

The arraignment of Becker was preceded by the coroner's inquest, which has been adjourned. Daniel Frohman was foreman of the jury which, after hearing the evidence, returned a verdict that Rosenthal had come to his death by means of a bullet wound in the brain "caused by some person or persons, unknown." They recommended that Louis Libby, part owner of the gray murder car, be discharged from custody. This will be done.

The inquest was brief and perfunctory and was confined merely to determining the cause of Rosenthal's death. Recommendations to the grand jury were avoided, inasmuch as that body has already returned indictments.

The first witness, Otto Schultz, coroner's physician, testified that Rosenthal's death had been caused by a bullet wound in the brain, inflicted by a 32 calibre revolver. There was another wound in the jaw and in the tongue, but the one in the brain caused death.

Policeman Brady, on duty in front of the Hotel Metropole when the shooting occurred, testified that he had seen Rosenthal bleeding on the sidewalk and had heard five shots.

T. S. Smith, head waiter at the Metropole, told of seeing Rosenthal in the dining room and in the lobby just prior to the shooting of hearing the shots and of seeing Rosenthal lying on the pavement.

John Eastman, another waiter, told a similar story and Policeman Files, who was criticized for his failure to capture the assassins, next took the stand. He was dining in the Metropole at the time and when he heard the shot he pulled his gun and ran out on the sidewalk. He asked several persons which way the murderers went but none could answer him. He and other officers then jumped into a taxi-cab and gave pursuit to an automobile going east. This automobile, he learned later, was not the gray car in which the assassins escaped.

Cross-examined by counsel for Shapiro, held as the chauffeur of the murder car, Files admitted that he had never seen him and could not identify him. The policeman's most interesting bit of testimony was a statement that he had seen "Bridgie" Webber in the Metropole shortly before the shooting and had seen him again in the front of the Cadillac hotel when Rosenthal's body had been removed.

WHITMAN SAYS POLICE COULD HAVE FOUND ROSENTHAL SLAYERS

NEW YORK, Aug. 22.—Dist.-Atty. Charles Whitman, charged openly yesterday that members of the police de-

Continued to page seven

KNIGHTS OF COLUMBUS OUTING A GREAT SUCCESS

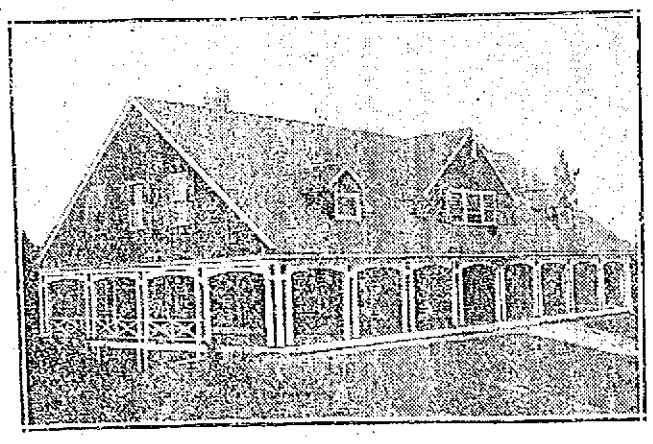

GENOA CLUB HOUSE

Members and Their Families Enjoyed List of Sports—Fine Entertainment Provided

The annual ladies' day of Lowell council, Knights of Columbus, was held at the Genoa club on the banks of the Merrimack river in Tyngsboro today, and it is needless to say that it was a grand success.

The party comprised in all approximately 600 people, including members and their wives and children. This is the biggest social event of the summer for the organization, for it gives the members an opportunity of meeting and enjoying the society of one another, and the ladies are enabled to become acquainted with the relatives and friends of the members. The gathering is always largely attended on this account, and the grounds and location of the clubhouse are most favorable to accommodate such an outing.

The place is situated well out into the country and there are many sources of enjoyment, including pianos, a dance hall and tennis courts, making the place an ideal one for a day of general pleasure.

Many of the members and their wives and children took cars early this morning to the grounds.

At noon there were several hundred people present, but the cars that left Merrimack square early in the afternoon were crowded with people who were on the way to the grounds and the crowd was so large that it was necessary to send out special cars.

In the afternoon there was a fine list of sports carried out. The program included the following events: Baseball game between the married and single men; baseball game between two girls' teams, 100 yards dash for men, sawdust race for boys, 50 yards race for girls, shoe race for boys, 75 yards race for boys, 50 yards dash for young ladies and a tug of war between the married and single men of the council.

The feature of the day was the presentation of a silver loving cup to Mr. Edward F. McSweeney, of Boston, who delivered an excellent lecture before the Lowell council recently. Mr. McSweeney although taken wholly by surprise, accepted the gift and made appropriate remarks.

The success of the affair is due in a large measure to the untiring and energetic work of the board of trustees and the sporting committee. The board of trustees includes Grand Knight Henry J. Heaps, John F. Welch, Albert E. O'Hoir and James Danahy.

The sporting committee included Deputy Grand Knight Joseph F. Roarke, William Wood, Daniel J. O'Brien, Elias McQuade, Jr., and William King.

300 LOWELLITES GO TO OLD ORCHARD

Excursion From This City Held Today

Over three hundred Lowell people left today on the railroad excursion from Lowell to Old Orchard, traveling on a special train. The train was made up in this city and included nine passenger cars and engine. The start to the beach was made at 8.15 o'clock, and many local business people took the trip. The train will start on the return trip at 5 o'clock this afternoon.

Twelve immigrants arrived at the Boston & Maine station on the Fall River train this morning, and after transferring their baggage, seven took a train for Nashua and five went to Haverhill.

The New York train, due to reach Lowell at 11.25 o'clock, arrived in this city 20 minutes late today. The delay was caused by a hot box on one of the cars. The train carried its capacity of passengers and baggage.

The baggage on all trains was extremely heavy today.

On next Monday an excursion will be conducted from Lowell and Lawrence to Lake Winnepesaukee and at the present time a number of tickets have been sold. The tickets are on sale at the Lowell and Lawrence depots and, owing to the fact that the price has been greatly reduced for the occasion, a large crowd is expected to take the trip.

FRENCH AMERICAN BIENNIAL

All is now in readiness for the biennial convention of l'Union St. Jean Baptiste d'Amerique which will be held in Fall River on Sept. 3 and 4. The affair will be attended by about 350 delegates from all over the states and will open with a solemn high mass at St. Anne's church. The celebrant will probably be Bishop Feehan.

The convention will be held in connection with the encampment of the French American Volunteer Brigade of New England who will have 5500 men strong in the field. A monster parade will be held on Labor day and the business meetings of the union will be held in Anawan hall.

The Lowell delegates to the convention are: J. N. Jacques council, Elphege J. Beaudette; Carillon council, Joseph Carrier; Laval council, J. B. Bilodeau and Barrette council of Forge Village, Pierre A. Brousseau.

MATRIMONIAL.

Mr. Reinfred R. Gumb and Miss Elizabeth M. Allen were united in marriage on Wednesday, August 21, at the home of the bridegroom, 63 Oakland street, by Rev. Forrester A. Macdonald.

AMBASSADOR MAY RESIGN

BAR HARBOR, Me., Aug. 22.—Baron Hengelmuller, the Austrian ambassador to the United States, who is spending the summer at Bar Harbor, refused today to discuss the report that he was to resign his present post and return to important work in Austria. Baron Hengelmuller said that he intended to leave for Austria next Thursday. It was intimated by the ambassador that a statement bearing on the report might be issued later.

HALF CENTURY REUNION

The half-century reunion of the 7th Massachusetts Battery will be held at Willow Dale, Wednesday, August 28. It is expected that the 50th anniversary and reunion will bring out all members of the Old Battery and their friends.

TO ERECT COTTAGE HOUSES

Clara Witham has taken out permits at the office of the inspector of buildings for the erection of two cottage houses in Troy street, one at No. 33 and the other at No. 23, corner of Troy street and Putnam avenue. Both buildings will be two stories in height and the estimated cost is $2500 each.

BIDS FOR WOOD

Bids for 50 cords of wood for the Chelmsford street hospital, outdoor relief, will be opened in the office of the purchasing agent at 10 o'clock tomorrow forenoon.

FUNERAL NOTICE

KELLY—The funeral of Mrs. Katherine Kelly will take place Friday morning at 8.30 o'clock from her home, 371 Lakeview avenue, and a funeral high mass will be sung at St. Michael's church at 9 o'clock. Burial will take place in St. Patrick's cemetery. Undertaker C. H. Molloy & Sons in charge.

FLYNN'S MARKET

137 GORHAM STREET. TEL. 2252

LEGS of LAMB, ROAST LAMB, LAMB STEW

Why not have a good leg of lamb for dinner, Saturday or Sunday, or if that does not touch the proper spot, why not a good lamb roast or an excellent lamb stew? Physicians claim that lamb is the most nutritious and most healthful meat which we can eat. If you decide to have a piece of lamb do not fail to visit this market. There are some fine pieces on the tables just large and palatable enough for the most exacting one. Buy this lamb while it is cheap.

MEATS

LAMB ROAST, 5c LAMB STEW, 5c

LEGS of LAMB, 6 to 8 lbs. average 10c

Sirloin Roast	15c	Roast Pork	14c
Sirloin Steak	15c	Corned Beef, thick rib	12c
Rump Steak	20c	Fresh Corned Fancy Brisket	12c
Roast Beef	8c to 12c	Other Kinds	9c
Round Steak	15c		

FANCY BREAD FLOUR, 75c Bag

Do not complain about the high cost of living so long as you can buy good bread flour at the price we are asking. We are selling several car loads of it every month. Perhaps your neighbor is one of the satisfied users. It would do no harm to ask. Just inquire. Telephone your order. We will deliver a barrel to you within a short time after your order is received.

VEGETABLES

Butter Beans, qt	2c	Turnips, lb	2c
Green Beans, qt	2c	Potatoes, pk	20c
Lettuce, head	2c	Fresh Crosby Corn, doz.	12c
Cucumbers, each	2c	Sugar, lb	5c
Carrots, lb	2c	New Grass Butter, lb.	29c
		Onions, pk	20c

We put up and deliver all orders on the day received.

"Well, I Declare"

"If she's forty-eight years old, she's well preserved!"

This little bit of conversation is the result of such conveniences as an electric washing machine and flatiron.

They're "Youth Preservers."

Lowell Electric Light Corp.

50 Central Street

THE CONTESTS FOR CONGRESS IN THE DIFFERENT DISTRICTS

Complete List of Men Who Have Filed Papers Announced by Secretary Langtry

BOSTON, Aug. 22.—The complete list of republican and democratic candidates for congressional nominations, as filed with Secretary of State Langtry, was given out yesterday. Today the department of state also will give out the list of candidates for the house and senate.

In order to assist those citizens of the commonwealth seeking to file nominations at the state house, the following roughly drafted sign was placed on the door at the Hooker side entrance of the capitol the other day:

"File nomination papers at room 241."

Some wag impressed with the ambitions of numerous men this year, wrote under the sign:

"Everybody's doing it."

If it seems so up to date, today will prove it when the list of senate and house candidates are completed.

Fights Within Parties

The list of congressional districts shows keen "within-the-party" fights in various localities, and the shadow of the Bull Moose is causing more or less apprehension because thereof.

On the republican side the situation is more than usually interesting. In the first district ex-Pres. Allen T. Treadway of Stockbridge contests the field with ex-Senator Herbert C. Parsons of Greenfield, who some years ago found himself in the unique position on Beacon hill of voting against the reelection, at that time, of United States Senator Lodge.

In the second district Congressman Gillett is unopposed for the nomination, as is Congressman Wilder in the third. Col. Samuel E. Winslow of Worcester has the fourth district to himself for the republican nomination. There are three candidates in the fifth and Congressman Gardner has the republican nomination in the sixth.

A sturdy contest is on in the seventh. Senator Frank P. Bennett, Jr., of Saugus locks horns here with Representative John H. Cogswell of Lynn. The friends of the latter have already given out the intimation "It's Cogswell or a democrat."

In the eighth District Senator Brown of Medford, ex-Senator Fred W. Dallinger and Henry C. Long are fighting it out. Mr. Long was strongly urged on Gov. Foss for the chairmanship of the directors of the port of Boston not long ago.

No republican appears against Congressman Roberts in the ninth, Loyal L. Jenkins in the 10th, Sherwin L. Cook in the 11th or Charles H. S. Robinson in the 12th.

In the 13th Richard H. Long of Framingham contests for the nomination with Congressman Weeks. Congressman Harris has no opponent within his party, however. In the new 15th district Congressman "Billy" Greene finds Senator Chace of Dighton looking for his seat.

The 16th district presents a battle royal, with ex-Senator "Bill" Nye, ex-Senator "Bill" Bullock and Attorney Joseph Walsh in the fight.

Democratic Contests

On the democratic side the list presents only three districts in which there is but one candidate entered—William G. McKechnie in the second, Congressman John A. Thayer in the fourth and Thomas C. Thatcher in the 16th. The cape is aglow over this contest in the 16th district, for present indications are that the republican voters are not disposed to follow any one of their three candidates in anything like a body.

Among the interesting democratic candidates might be mentioned that of ex-Senator William A. Davenport, who was counsel for Phelps, the murderer; Representative Frank H. Pope of Leominster, for some years a member and one of the minority leaders of the house on Beacon hill; ex-Mayor Fred O'Connell of Fitchburg, Humphrey O'Sullivan and Col. Carmichael of Lowell, Representative George Schofield of Ipswich, father of the Veterans' Gratuity bill; Henry J. Skeffington of Revere, well known adjunct of the Douglas "flying-wedge" contribution to political science in 1895; ex-Congressman John J. Mitchell of Marlboro, Hon. John W. Coughlin of Fall River and Richard Olney 2d of Dedham.

Of course, the plan of the Bull Moosers is to wait until after the "regulars" have held their primaries and then go into all the districts with nomination papers. The effect of such an entry in many of the districts is, of course, problematic, but the regulars don't relish the problem, just the same.

It is noted that although ex-Representative Sullivan of East Boston did not go in against Congressman Murray in the 10th, that John Jackson Walsh did go in and will run for the democratic nomination.

The following is the official list of Republican and Democratic candidates for congress, given out yesterday:

Republican

1st District—Allen T. Treadway, Stockbridge; Herbert C. Parsons, Greenfield.
2d District—Frederick H. Gillett, Springfield.
3d District—William Henry Wilder, Gardner.
4th District—Samuel E. Winslow, Worcester.
5th District—James Wilson Grimes, Reading; William T. S. Bartlett, Lowell; John Jacob Rogers, Lowell.
6th District—Augustus P. Gardner, Hamilton.
7th District—Frank P. Bennett, Jr., Saugus; John H. Cogswell, Lynn.
8th District—Frederick W. Dallinger, Cambridge; Henry C. Long, Cambridge; Charles H. Brown, Medford.
9th District—Ernest W. Roberts, Chelsea.
10th District—Loyal L. Jenkins, Boston.
11th District—Sherwin L. Cook, Boston.
12th District—Charles H. S. Robinson, Boston.
13th District—John W. Weeks, Newton; Richard H. Long, Framingham.
14th District—Robert O. Harris, East Bridgewater.
15th District—Charles S. Chace, Dighton; William S. Greene, Fall River.
16th District—Wm. A. Nye, Bourne; William J. Bullock, New Bedford; Joseph Walsh, Falmouth.

Democratic

1st District—Richard J. Morrissey, Westfield; Edward M. Lewis, Amherst; William A. Davenport, Greenfield.
2d District—William G. McKechnie, Springfield.
3d District—Frank H. Pope, Leominster; M. Fred O'Connell, Fitchburg.
4th District—John A. Thayer, Worcester.
5th District—Humphrey O'Sullivan, Lowell; James H. Carmichael, Lowell.
6th District—Daniel N. Crowley, Danvers; George A. Schofield, Ipswich.
7th District—Michael J. Phelan, Lynn; Philip A. Kiely, Lynn; Walter H. Creamer, Lynn.
8th District—Frederick S. Dietrick, Cambridge; J. Edward Barry, Cambridge.
9th District—Henry J. Skiffington, Revere; Henry C. Rowland, Somerville; Thomas J. Boynton, Everett.
10th District—William F. Murray, Boston; John J. Walsh, Boston.
11th District—Andrew K. Peters, Boston; Timothy F. Murphy, Boston; Peter A. Hoban, Boston; Joseph J. Leonard, Boston.
12th District—James M. Curley, Boston; J. Frank O'Hara, Boston.
13th District—Daniel J. Daley, Brookline; John J. Mitchell, Marlboro.
14th District—Richard Olney 2d, Dedham; Edward Gilmore, Brockton.
15th District—John W. Coughlin, Fall River; James F. Morris, Fall River.
16th District—Thomas C. Thacher, Yarmouth.

SOCIAL AND FRATERNAL

At a meeting of the International Union of Steam Engineers, local No. 252, at their rooms in Central street last night, there were placed before the house three applications for membership and two candidates were initiated.

The local union voted to be placed on record as favoring the insurance feature as adopted by the International union and referred to local unions for approval. As the engineers are barred from insurance in most companies this was of great interest to them.

Delegates were elected to the biennial convention at St. Paul on September 9th. President William McElroy was chosen as the delegate from the local branch and Vice President Michael Ryan was elected alternate.

PERCIVAL FARQUHAR

DISPOSES OF HIS ARGENTINE RAILWAYS

NEW YORK, Aug. 22.—The name of Percival Farquhar reappeared yesterday in Wall street as the seller to a syndicate of preference stock in the Argentine Railways company. The price paid to Farquhar was $15,000,000 and the buyers included Speyer Bros., the London office of Speyer & Co., the Societe Generale of Paris, Kuhn, Loeb & Co. and the Banque de Paris et des Pays-Bas of Paris. Confirmation of the sale was made in New York yesterday.

The Argentine Railways company was organized under the laws of Maine. It is understood that the proceeds of the sale will be used to consolidate railways in Argentina, a project which Mr. Farquhar has been working on for some time. It has been said that the Farquhar-Pearson syndicate intends to put various lines in Brazil under control of the Argentine Railways company, but this was denied yesterday at the office of one of the interested bankers.

It was stated that Mr. Farquhar has long wanted to combine Argentine railways so as to get more economical operation and better service.

The announcement of the plans of Pearson and Farquhar was associated in the minds of bankers with the recent increase of the capital stock of the Empire Trust company, which has served as registrar and trustee of stock and bonds of the syndicate's companies. The Empire recently raised its capitalization from $1,000,000 to $1,500,000, and stockholders were asked not to subscribe but to allow new interests to come in. It was not denied at the office of the Empire yesterday that Pearson and Farquhar have an interest in the company nor that the stock increase was a forecast of the Argentine railway deal.

In the summer of 1910 an ambitious project of Pearson and Farquhar to link up railways in this country into a transcontinent line came to an end. They attempted to buy into the Lehigh Valley, Wabash, Rock Island, Missouri Pacific and Denver and Rio Grande, expecting to make them a single line. The stocks which they controlled as representatives of a British and Canadian syndicate involved about $50,000,000. A large amount of the stock acquired was put into banks as collateral for loans, but extraordinary declines in Rock Island brought demands for more margin than the syndicate could raise. The stocks were finally put into the hands of Kuhn, Loeb & Co., and the project was abandoned.

Dr. F. S. Pearson is now in Great Barrington, Mass. Percival Farquhar is said to be in Paris.

THE "WILT" DISEASE CURES GYPSY MOTH

Chapman and Glaser Made Discovery

BOSTON, Aug. 22.—The bacteriology of "wilt" disease, or "flacherie," which is fatal to the gypsy moth caterpillar, has been discovered at the Bussey Institute of Harvard University by J. W. Chapman, entomologist of the city of Boston, and R. W. Glaser, who have been conducting entomological researches there for several months.

The isolation of the bacillus of a disease is the first step in its conquest. This is so because it enables the scientist to study the characteristics of the micro-organism and to determine accurately the factors that make for its propagation and its extermination.

It had been known for some time that "wilt" was infectious to other caterpillars, and attempts have been made to combat the pests on that basis. Prof. William Reiff of Harvard found that if the young caterpillars were fed with lettuce that had been soaked for some time in water they would contract the disease, and after quantities had been infected in this way their "wilted" remains were placed in treetops, where the contagion was spread to others of the species. Prof. Reiff's theory was that the disease was air-born.

Glaser and Chapman, after searching the blood and tissues of the caterpillar with microscopes, discovered a minute organism of the "coccus" variety, resembling in many ways the pneumonia germ, but considerably smaller, its average diameter being about 1-1250 of a millimeter. As it moved with a somewhat rotary motion they called it the "gyrococcus."

This germ they isolated, and by infecting healthy gypsy caterpillars, produced "wilt disease." This infection was tried in various ways, by injection into the blood, by placing a drop of the pure culture in the mouth and by feeding the caterpillars with leaves smeared with the germs.

Of the caterpillars so infected, practically all died within a short time, the ones that had eaten the smeared leaves succumbing most rapidly. In order to eliminate the possibility that some invisible toxin in the bacterial fluid and not the germs were the disease producers, cultures were filtered to eliminate the bacteria and the injections repeated. As these were without effect, it was clear that the gyrococcus was the microorganism of "wilt" disease.

It was not difficult to reconcile the newly found bacterial origin of the disease with the lettuce experiments. The gyrococcus is present in many caterpillars without causing symptoms, just as the tubercle bacillus may be present in man unperceived until the system becomes run down and unable to resist the disease. By feeding the caterpillars with a soaked lettuce, which was practically valueless as food, their resistance was lowered to such an extent that the bacteria gained the upper hand, multiplied rapidly and caused death.

The wilted remains suspended in tree tops loaded with millions of gyrococci were washed down over the leaves by the rain. Other caterpillars ate of the fruit of the tree, and likewise perished. In other ways it was demonstrated that lowered vitality is as essential a factor in caterpillar disease as in humans. For instance, on hot days caterpillars perished in far greater numbers than in cool weather.

Three properties of the new germ are significant. It is very resistant and will remain alive under unfavorable conditions for many weeks. It is not harmful to human beings.

The economic side of this discovery has not been touched. Mr. Chapman commented upon it yesterday, however. He hopes to spray the leaves of the trees with cultures of the gyrococcus. From all indications such a method will in every way be more effective than the present arsenate of lead spray for the disease of course is progressive and spreads rapidly. Thus a definite hope is held out not only of holding the gypsy moth plague in check, but of actually exterminating it altogether.

ANNUAL OUTING

OF HOLY ROSARY SODALITY OF SACRED HEART PARISH

Today the annual outing of the Holy Rosary sodality of the Sacred Heart parish is being held at Revere beach. This society embraces the married ladies of that church and they were accompanied on the trip by their children. The party made one of the happiest that ever left this city for the popular resort.

They assembled at the corner of Moore and Gorham streets at 7.45 o'clock and awaited the two specials that were engaged to convey them to their destination. The excursionists carried their lunches in baskets and boxes.

The cars were loaded under the direction of Rev. Bernard Fletcher, O. M. I., spiritual director, and Mrs. Thos. Farrell, president of the sodality, and when the start was made every seat was occupied.

The homeward trip will be started at 7 o'clock this evening.

LEISHMANS HURT

IN AN AUTOMOBILE ACCIDENT AT BERLIN

BERLIN, Aug. 22.—Countess Louis de Gontaut-Biron and Miss Nancy Leishman, the two daughters of John G. A. Leishman, the United States ambassador to Germany, were injured in an automobile accident yesterday near Ingolstadt, Bavaria.

One of the daughters suffered a slight concussion of the brain, and the other was injured about the thighs. The two women were taken from Ingolstadt this afternoon, in a special car provided by the Munich Sanitary society, to the Bavarian capital, where they were lodged in a hotel.

The American embassy is without details of the accident and Ambassador Leishman left Berlin at 3 o'clock this afternoon for Munich.

News despatches from Ingoldstadt say that the chauffeur of the automobile, while endeavoring to avoid a wagon passing along the road, turned too abruptly and drove the machine into a tree.

Mrs. Leishman and her maid and the chauffeur of the machine were not injured.

GLINNAN IS HELD IN BRIBE CASE

Said to Have Taken $1000 for Vote

DETROIT, Mich., Aug. 22.—Alderman Thomas E. Glinnan, president of the common council and alleged receiver of bribe money, was late yesterday bound over to the recorder's court on $1000 bail, at the conclusion of his examination in the police court, which started Tuesday.

The case of Alderman Louis Brozo of the 13th ward was taken up immediately after Glinnan was bound over. After a few preliminary questions adjournment was taken, however.

Detective Walter J. Brennan, testifying yesterday in the examination of Alderman Glinnan, gave further details of the "boodle traps" which resulted in the arrest of Glinnan and 17 other aldermen and Council Committee Clerk Edward Schreiter. Glinnan, it is alleged, accepted $1000 to secure the passage of the ordinance closing 7th street for the benefit of the Wabash railroad.

Witness Brennan told of receiving $3100 from Andrew Green, a local manufacturer, to give to the aldermen for the passage of the ordinance, and urged on by Atty. James McNamara, for the defense, he gave the following list of aldermen, for whom the money was intended: Glinnan, $1000; Thelsen, $500; Tosey, $200; Ostrowski, $200; Mason, $200; Walsh, $100; Lynon, $300; Hindle, $200; Brozo, $100; Deimel, $100; O'Brien, $100, and Guttman, $100. All of the aldermen mentioned are under arrest, but only nine of them are charged with receiving the money.

The money, the witness said, was taken directly to the offices in the Ford building, which had been "expressly arranged for the reception of the aldermen." In this connection the telephonic device, with which, it is alleged, a great part of the evidence against the aldermen was obtained, was brought into the testimony.

KID McCOY

WAS RELEASED FROM CUSTODY IN LONDON TODAY

LONDON, Aug. 22.—Kid McCoy (Norman Selby), the American boxer, was discharged from custody by the magistrate of the extradition court at Bow street today. He had been arrested on July 26 on a provisional extradition warrant charging him with larceny alleged to have been committed at Ostend. The proceedings were taken at the instigation of the Belgian legation.

McCoy had appeared before the magistrate on several previous occasions on the same charge and on Aug. 2 was released on bail while awaiting the arrival of the documents connected with the case from Belgium.

COL. ROOSEVELT

IS THE GUEST OF REV. FATHER CURRAN

WILKESBARRE, Pa., Aug. 22—"I hit hard. I never hit if I can help it, but I never hit softly," said Col. Roosevelt today in referring to his reply of last night to Senator Penrose's statement in the senate.

Col. Roosevelt said he would make no further comment on the Penrose statement at this time, taking the ground that he had disposed of the matter, so far as it affected him. He had come to Wilkesbarre primed for the senator's statement, having brought with him a bundle of letters and other documents which he had collected before his departure in the expectation that Mr. Penrose would attack him. Rev. Fr. Curran, Roosevelt's host, had planned a busy day for the colonel, who was up early for breakfast at the rectory of the Holy Saviour church. First on the program was the celebration of high mass at the Holy Saviour church. On returning from the church, Col. Roosevelt was to make a brief address from the porch of the rectory, after which he was to go to Harvey's lake, 15 miles from here for dinner. The colonel promised to look in at a ball game on his return from the lake. Next was a parade through the city with an escort for the colonel of cadets and mine workers terminating at the armory, where Roosevelt this evening is to make his principal address in Wilkesbarre. He said that he expected to deal with moral rather than political questions.

Col. Roosevelt is to leave for New York late tonight.

BODY IDENTIFIED

SUICIDE WAS A RESIDENT OF MOBILE, ALA.

NEW YORK, Aug. 22.—The man who shot and killed himself early yesterday morning in front of the Hotel Marlborough here was identified today as Arthur W. Yerger of Mobile, Ala., by Francis C. Kelley, an employe of a local trust company. Kelley said he went to the morgue at the request of Frank I. Yerger, a brother of the suicide and showed a letter from Frank Yerger in which the latter said that his brother had disappeared several days ago after writing that his family would never see him alive again.

DEATH OF GIRL

TO BE INVESTIGATED BY THE POLICE

LYNN, Aug. 22.—Annie Sabistiki, a 19-year-old girl, died at the Lynn hospital last night, protesting that her illness was due to a fall some time ago.

The girl, who has been a patient in the hospital for 12 days, has maintained an almost incomplete silence about her condition, but according to the police, she was the victim of an illegal operation.

The girl came to this country a year ago from St. Petersburg, and hoped to complete her musical education by earning money as a pianist.

She was forced by circumstances to accept a position in a Lynn shoe factory, however, where she was taken ill on Aug. 9 and removed to the hospital.

Last night when questioned by the police she declared that she had fallen on the floor of the factory, but expressed the opinion that her condition was not serious.

CARD OF THANKS

We, the undersigned, take this means of expressing our heartfelt thanks to those who so kindly assisted us in the hour of our bereavement in the death of our beloved son and brother, Mr. Arthur H. Smith. We will always remember their kindness.

Signed,
Mrs. Margaret Smith and family.

WOMAN IS SOUGHT BY WARE POLICE

Worthless Check Game is Alleged

WARE, Aug. 22.—Chief of Police E. W. Buckley was busy yesterday looking for a woman who claimed to be Mrs. C. H. Hart of Natick, and who was alleged to be working a worthless check game.

She is described as being about 45 years of age, of medium height and build, and of dark complexion. She wore a black suit and black hat.

The alleged Mrs. Hart first called on John F. Robinson and presented her card and a check for $50 made out to Mrs. C. H. Hart and signed by John T. Hart. It was drawn on the Traders' National bank of Lowell. Mr. Robinson accepted the check and gave the woman something more than $8 in change. She ordered goods purchased sent to West Brookfield.

The next place where the woman presented a check was at the Ware Dry Goods store. Here the check was questioned, and while an employe was going to the bank to find out if the check was good the woman left the store.

Her actions aroused the suspicions of C. M. G. Ganson, proprietor of the store, who notified the police. Chief Buckley received word from Spencer that a woman answering the description of the supposed Mrs. Hart operated in that town yesterday and cashed several worthless checks. The police were busy all afternoon looking for the woman, but it is thought that she left town.

JOHN W. GATES

LEFT AN ESTATE VALUED AT $18,000,000

NEW YORK, Aug. 22.—Friends of John W. Gates, who died in August, 1911, were surprised yesterday to learn that his fortune amounts to only $18,000,000. Less than a year ago the value of the estate was placed between $30,000,000 and $40,000,000 by Judge Henry A. Gildersleeve, his counsel and drawer of the will.

The $18,000,000 appraisal is approximate, because the bulk of the estate consists of stocks and bonds which continuously fluctuate in value. The reductions of administration expenses, debts, commissions and other items, amount to $2,500,000, leaving the net total about $15,500,000.

The New York property of Mr. Gates according to the report filed Tuesday in the transfer tax office, is worth only $62,980. It consists of the garage at 103 West 52d street, valued at $60,000; office furniture at 17 Battery place, worth $989, and an automobile worth $2000.

The estate includes his residence at Port Arthur, Tex., and farm land in the vicinity; a farm in Michigan and one in Illinois. Mr. Gates withdrew from Wall street in 1907 to devote himself to several large enterprises. His Texas Oil company grew so that at his death it was a $50,000,000 concern, and he was the largest stockholder.

By the terms of the will Mrs. Gates receives the residue of the estate, and his son, Charles G. Gates, $1,000,000. A stipulation was made at his death, however, whereby the son received a portion of the residue.

POTATO SPIRITS

USED AS BASIS OF MANY LIQUORS IN GERMANY

In Germany they are getting potato spirits down to such a point that they are drinking it, according to Dr. Foth, who has come over as a delegate to the international congress of applied chemistry, which is to assemble soon in Washington. Dr. Foth comes from the Institut fur Garungsgewerbe in Berlin, which he explained yesterday is a part of the Imperial Agricultural high school and which studies and experiments with all chemical problems involved in brewing, distilling manufacture of starch and products made from things grown on the farm. So much alcohol is made out of potatoes in Germany today, says Dr. Foth, that chemists are trying hard to find new uses for it.

For one thing they now get rid of a lot of it as the basis for liquors of different kinds, though, Dr. Foth hastened to say, it is never sold for whiskey.

"We make 80 per cent. of our spirits out of potatoes," said Dr. Foth at the Plaza yesterday, "and only 20 per cent. out of corn, rye and molasses. Of course the greater portion of the potato alcohol is used for industrial purposes, such as lighting, power and making powder. The latest field for it is in the manufacture of artificial rubber.

"Of all the spirits made out of potatoes 95 per cent. is distilled by the farmers themselves. Some of these have individual distilleries with a capacity running from 10,000 to 200,-quarts. The cost of a plant capable of turning out 100,000 quarts during the season is about $20,000. This has resulted in a great many small farmers going in and building a distillery on a cooperative basis.

"We give them advice and demonstrations and if anything goes wrong with their distilling our demonstrators can be summoned to show what it is and to provide the remedy. About 330,000,000 quarts of potato spirits were distilled in Germany last year.

"The 'schlempe,' or mash that's left from the potatoes has proved to be an excellent food for cattle, but not for horses. It is very cheap of course and it makes cows give excellent milk. I might add that the agricultural distilleries in Germany are not taxed as heavily as the industrial distilleries."

BURNING YACHT RACED ASHORE

Engineer Injured at Bar Harbor

BAR HARBOR, Me., Aug. 22.—A latter day Jim Bludsoe, the engineer of the 50-foot gasoline yacht Betsey Ann, chartered by Gen. Edward Morrell of Philadelphia, probably saved a number of lives yesterday when he stuck to his flaming post and beached the yacht after it had caught fire off shore.

None of the passengers, all of whom were employes from Gen. Morrell's summer home at Sorrento, were burned. The engineer, whose name could not be learned, alone was reached by the flames, his arms and hands being badly burned while the yacht was being beached. His injuries are not serious.

The yacht, after being beached and hastily abandoned by the excited passengers, who had been forced to flee from place to place on the deck to escape the flames, drifted offshore and sank. The Betsey Ann was valued at $10,000. She is a total loss.

The yacht was loaned by Gen. Morrell to his servants yesterday for a trip across Frenchman's bay to attend the Bar Harbor horse show. The Betsey Ann had been only a short time on her way when her engines gave trouble. A back-fire developed, the gasoline tank was fired by a spark, an explosion followed and burning oil was scattered over the engine room.

Although burned in the explosion, the engineer, after quenching the flames on his clothing temporarily, swung the yacht around, headed her inshore and stayed in the blazing engine room long enough to be sure that the yacht could be beached. Her nose was run into the shore and all on board landed safely.

CRIES OF WOMAN

HAVERHILL, Aug. 22.—Cries from a woman were heard coming from the Little River culvert at Washington square by employes of a restaurant yesterday.

Little River flows beneath the highway and the public park at Washington square through a stone culvert 1900 feet long extending from the Merrimack river to the buildings on the north side of the square.

The police theory is that a woman while boating rowed up Little River and as she attempted to turn around near the other end of the culvert her boat was capsized. This theory is based upon the discovery that an empty boat that had drifted out of Little River was picked up in the Merrimack.

The police made a search of Little River at low tide, but no trace of any body was found. No woman has been reported missing and the police admit that they are unable to solve the mystery.

B. F. KEITH'S
THEATRE
Opens Sept. 2nd
8-ACT BILL
The Best in Vaudeville

The PLAYHOUSE
Telephone 811
KENDAL WESTON
Will introduce early in September
The Drama Players
Composed of 16 actors whose past records have been with the best companies in America.
PERFECT PRODUCTIONS
SUPERIOR ORCHESTRAL MUSIC
NEW YORK'S BIG PLAY SUCCESSES
Every night except Sunday. Thursday and Saturday afternoons.
Subscribers' Cards Ready Aug. 26

Lakeview Park
Week Beginning Aug. 19
FREE! FREE!!
THE CHAMBERLAINS
Expert Cowboy Lariat Throwers and Swingers
IN THE THEATRE
The WESTERN GIRL
By the Huftle Stock Co.
BAND CONCERT
Sunday Afternoon and Evening

ACADEMY
TONIGHT
Vaudeville and Pictures
BROWN, DELMERE & BROWN
Exponents of Harmony
HARPER & LOVELL
Comedy Singing, Talking and Musical
CHAS. WILLISH
The Mad German
5c, 10c, 15c With Seat
Every Afternoon and Evening
GRAND SUNDAY CONCERT

TROLLEY AND BOAT
LOWELL
—TO—
NANTASKET
ROUND TRIP 90c
Tickets at Bay State St. Ry. Co. Office, good Mondays, Wednesdays and Saturdays after July 5.

Canobie Lake Park
WEEK OF AUGUST 19
The Parish Priest
3:15 and 8:15
SUNDAY, AUGUST 25
Nashua Military Band
ASSISTED BY
Vocalist John Y. Myers of Lowell

MERRIMACK SQUARE THEATRE
Lowell's Amusement Center.
CLEMENTS BROTHERS TRIO
"Those Texas Tommy Dancers" and others.

SURPRISE WALTZ
—AT—
LAKEVIEW DANCE HALL
TOMORROW NIGHT
Ethel Knowlton in Vocal Selections

Theatre Voyons
HER GRANDCHILD
With Maurice Costello in the Lead

FESSENDEN'S WORM EXPELLER
The old-time remedy for worms. Safe, sure and pleasant to take. All dealers or by mail, 25c.
Fessenden Co. Stoneham, Mass.

ALLAN LINE
Safest—Shortest—Smoothest
PICTURESQUE ROUTE—WEEKLY SAILINGS
Liverpool, Glasgow, London, Havre
Large Triple Screw Turbine Steamers Long-Distance Wireless, Deep-Sea Signaling Apparatus. Moderate Rates.
Three days' sailing through beautiful St. Lawrence River scenery; four days' ocean passage. Specially commended to timid or delicate persons.
No vibration, noise or disagreeable odors
Send for Illustrated Booklets
DENIS MURPHY, 18 Appleton St.
FREDERICK B. LEEDS, 5 Bridge St.
H. & A. ALLAN, 90 State St., Boston

Everybody's Doing It
HAVING THEIR WORK DONE AT BAY STATE
It is now the good old summer time and people who are thinking of going on a vacation should look over their wardrobe and see what should go to the Bay State Dye Works for cleansing and pressing. Your work done in the best possible manner and by expert workmen and with the latest improved machinery. Follow the wise ones and go to the place where you will surely be pleased.
Bay State Dye Works
D. J. Leary, Prop. 54 Prescott st.

DANDELION
TABLETS AND PILLS
A Miracle as a Blood Purifier
Say thousands who have used them. A positive cure for Rheumatism, Constipation and Foul Breath. Best remedy for Liver, Kidney and Stomach. Eliminates all poisons from the system, without griping. Purely vegetable and guaranteed under Pure Food and Drug Law. Free samples on request to SCHENCK CHEMICAL CO., 54 Franklin street, New York, 25 cents a box at
HALL & LYON CO., 67-69 Merrimack Street, Lowell, Mass.

Strong, Well Made, Durable
BASKETS
Two Bushel and Bushel with stout side handles. Peck Baskets with swing or stiff bales. Market Baskets.
BARTLETT & DOW, 216 Central Street

NEW ENGLAND COAL DEALERS WANT SHORTAGE EXPLAINED

Refuse Proposal to Raise Prices—New England Behind More Than 1,000,000 Tons

BOSTON, Aug. 22.—The New England Coal Dealers' association, meeting yesterday at the Revere house, resolved to investigate the causes leading up to the big shortage of coal in New England through representatives who will appear before the originating and distributing houses in New York.

The two representatives, President W. A. Clark of Northampton and Secretary Charles H. Haskell of Norwich, Conn., will present to these distributors resolutions passed to the effect that the New England retailers are not getting a square deal from the originating houses, that they want the shortage made up at once and that they expect an immediate favorable report from their committee.

Should the New York firms refuse to aid the dealers of this section, many of whom have but a few tons of coal in their bins, it is the purpose of the association to go to the federal government and ask it to ascertain the reason.

The retailers' decision to go to these extreme measures came only after a long session, during which it was declared that New England has had to bear more than its share of the shortage, but also that many dealers near Boston are unable to get coal from distributing houses which are supplying private individuals and firms that are willing to bid high with irregular shipments at premium figures.

People Cannot Pay More

The meeting was attended by nearly 100 retailers from all over New England, some coming from Maine and Connecticut. A number of people who are not members of the association attended on invitation.

A suggestion made at the meeting yesterday that the price be raised 25 cents or more was immediately killed by the majority of dealers, who asserted that they knew the people of their cities and towns cannot afford to pay more for coal than they are paying now.

The retailers declare they are forced to accept the terms which the firms higher up dictate. A statement made some days ago by a wholesale coal merchant that before Jan. 1 coal will be $12 a ton could not be corroborated by any of the members present.

It was declared that the New England states are short considerably more than 1,000,000 tons of the 9,000,000 which they naturally consume in a year. President Clark presented figures at the meeting showing where the country stands as to shortage and what part New England is taking.

On April 1, it was estimated that the stock for the preceding 12 months was 6,000,000 tons short of the usual amount for that period, owing to the hard winter, which required a heavy consumption. At that time the strike of the miners occurred and in the next two months practically no coal was mined. By June 1 the shortage was about 10,500,000 tons, or perhaps nearer 11,000,000 tons. The heavy mining in the next month brought the figures down to about 9,000,000 tons shortage.

New England's annual anthracite consumption is about 9,000,000 tons. President Clark said New England's proportion of the shortage should not be more than 1,000,000 tons. But according to reports New England is far more than 1,000,000 tons short. The shortage represents about one-fourth or one-fifth of the actual supply which must last for the next few months.

Lay Trouble to Miners

The originating houses in New York and other places, it was said, attribute the trouble to the mining. They say the mines are all short of labor and cannot get the coal out of the ground fast enough to suit the wants of the country at large. The wholesale houses in Boston support them in that statement.

A. P. Wheeler, a local agent for a prominent originating house, visited the mines recently and says the whole trouble is with the miners, who strike or take short vacations upon the smallest pretence.

"While I was there," he said, "Pres. White of the United Mine Workers' union came through Wilkesbarre and all the miners, about 5000 in number, went out for a day to parade. This means the loss of not only a day but also of several days during which the miners are carousing.

"Besides this, consider that one-third of the miners who went out on strike have not yet returned from Europe where they were reported to have gone after the strike commenced. Add to that the fact that many of the winter miners are working as stonecutters during the summer and you have some of the reasons for the shortage of labor. And to this is due the small supply of coal."

The retailers said yesterday they believe the wholesalers are holding back the supply, letting demand regulate the price. They declare that those dealers who are willing to go to coal brokers and bid high, who are willing to go so far as to pay a premium of 25 or 50 cents on a ton, can get the coal from somewhere. It is no wonder then, they say, that they should blame the originating houses.

This is the situation which Pres. Clark described as a "raw deal" and which several other retailers called "unjust and unnecessary."

W. W. Fiske of Stoneham said the distributors are probably diverting the anthracite from New England to other channels where they can get more for it. Here, he said, the price has been forced lower than the level which prevails in some other parts of the country and that consequently New England must suffer in supply for the demand which forced the price up in other sections.

Bears Hard on Small Towns

It was said by the retailers that it is not only dealers in other sections who are causing this jump, but also those companies in New England which, catering to the richer class, are willing to phy the premium asked in order to supply their customers at a little higher price.

With the dealers in smaller towns, where the bulk of the population is composed of laborers and mill hands, the situation is different. These people are now paying the dealers as much as they can scrape together for coal, and were the price to go up again over the $7.75 or $8 which prevails in various places they could not afford to have any coal at all.

Mortimer Williams of Boston, of a prominent wholesale concern, corroborated the suggestion of Mr. Fiske that the companies are not giving the coal to New England because they can get more money in other places. He admitted that his firm and others were buying and selling at a premium and practically asked the association to go on record as recommending a rise in the price of coal which would enable them to compete on equal terms.

Several other wholesale and middle house representatives were interested listeners at the meeting.

Mr. Osgood of Nashua, N. H., spoke of the mills selling coal on the side to the public, and spoke of a sudden rise in price at one time which indicated that they were buying at a premium. Some of the retailers said they knew of individuals and certain firms as well paying as high as $1 or more a ton premium to brokers for the delivery of anthracite, which even then they can get low enough to make it worth their while.

It seemed to be the general opinion at the meeting that the railroads are doing their work as fast as can be expected. Later, however, the retailers say, the matter will be different. Shipments are bound to be much fuller within a few weeks or months, and then there may be a shortage of cars, which will help hold the price up. For at the same time the grain crop, one of the largest in years, will be moving east.

Pres. Clark and Sec. Haskell will report the results of their meeting in New York to the association within two weeks.

OPEN FRIDAY EVENING OPEN FRIDAY EVENING

DON'T HESITATE!

Friday Morning at 9 O'Clock Boulger's Surplus Stock Sale

MEN'S and WOMEN'S SUMMER SHOES and OXFORDS. Never before—Never have you seen such extraordinary reductions in shoes and oxfords. You have seen other "Sales" but never one equal to this. We have rounded up 1500 Pairs of Men's and Women's $4.50, $4.00, $3.50 and $3.00 values, and they will be placed before you for your selection, divided into two lots.

$1.00 A PAIR

Think of it—30 new lasts and patterns, the latest, the dressiest Dressers and the coolest, only, a pair.....$1.00

$1.00 A PAIR

750 PAIRS OF WOMEN'S SHOES AND OXFORDS

—AT—

$1.00 A PAIR

This lot consists of Gun Metal Calf, Vici, Patents, Velours, Suedes, Velvets and Russia Calf, all Goodyear welts and America's leading manufactures, Mayfair, Herrick, Lady Bess. Just the time for your daughters and yourselves to finish up the summer season with.

750 PAIRS OF SHOES AND OXFORDS FOR MEN

—AT—

$1.49 A PAIR

This lot consists of mostly all sizes, good widths and good styles. This is our regular stock and not bought for "Sale" purpose. "No Seconds" here. This is the chance of your life to get good wearing shoes at such low price. Come early because they will not last long at this price.

$1.49 A PAIR

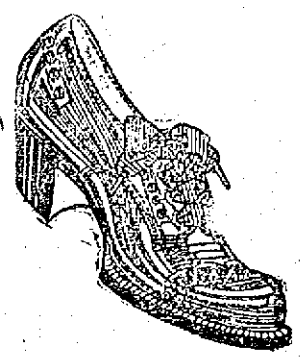

World's best makes, All American, American Gentlemen's, Whirl of Town, Ped-Rex, Educator, all sizes, buttons, bluchers, patent, coltskin, Russia calf, gun metals and velours, at $1.49

$1.49 A PAIR

DON'T MISS THIS GREAT SURPLUS SALE AT THE STORE WHERE "CONFIDENCE COUNTS."

BOULGER'S SHOE CO. ANNEX

LOOK FOR THE RED SIGNS SEE WINDOW DISPLAY 111 CENTRAL STREET

$8 Best Set of Teeth

My $8 sets are the most lifelike and finest fitting plates that dental science can promote. Unless you require a special plate, $8 is all you need pay in this office for the best set. We have the reputation of making the most natural looking, the finest fitting and the best wearing teeth. No set ever leaves our office until the patron is perfectly satisfied as to fit and appearance. I give my personal guarantee FOR TEN YEARS with each set. If you cannot afford this $8 set, a $5 set, the best for the money, may be procured.

Pure Gold Crowns, $5. Gold fillings, $1 up. Other fillings, 50c.

Teeth Without Plates

$5 This is the only office in Lowell where gold crowns and teeth without plates (undetectable from natural ones) are inserted positively without pain.

PAINLESS EXTRACTION FREE

DR. T. J. KING

65 MERRIMACK STREET, LOWELL, MASS.

HOURS 9 TO 8. TEL. 3500

NO PAIN. Lady Attendant—French Spoken. NO HIGH PRICES

Coal, Wood and Coke

The best that money can buy at rock bottom summer prices. Let me fill your bins now and avoid the rush and advance that is sure to come later.

Mail and Telephone Orders Will Receive Immediate Attention.

JOHN P. QUINN

Wholesale and Retail Fuel Dealer. Office and Yards, Gorham and Dix Sts. Tel. 1180 and 2480. When one is busy call the other.

EIGHT HOUR LAW

A TEST OF IT IS TO BE MADE BY ATTORNEY SHERMAN

BOSTON, Aug. 22.—Atty. John Weaver Sherman, chairman of the legislative committee of the state branch, A. F. of L., disputes an opinion given by Atty. Gen. Swift regarding the eight hour law for city and town laborers. Atty. Sherman contends that where the eight hour law has been established prior to the revised act this law holds good regardless of later revisions that have not abolished the earlier acts.

Chief Whitney of the state police has been investigating alleged violations of the eight hour law in certain towns and cities reported by labor unions. He has now notified officials of these labor unions of the attorney general's opinion. Atty. Sherman construes the attorney general's opinion to mean that the new eight hour law is of no value in towns where they have adopted the earlier provisions of 1899 and have not since adopted the revised law of 1911.

He suggests that a test case be made that will get a final decision from the supreme court. According to Atty. Sherman this could be done by making an arrest where the old law was being violated and the supreme court would then decide once and for all the relations of the old and the revised acts.

If you want help at home or in your business, try The Sun "Want" column.

MAIL MYSTERY MAY BE SOLVED

Foreman of New York Office Arrested

NEW YORK, Aug. 22.—The mystery of the New England mails, which has continued for three months with untold losses to hundreds of persons in New England who have failed to get money and other articles of value mailed to them, may have been solved, the postal authorities believe, as the result of the springing of a trap yesterday afternoon in the central postoffice building and the arrest of Edward J. Collins, foreman in charge of the New England mails.

While being bombarded with hundreds of complaints of non-delivery of valuable mail addressed to New Englanders, postoffice inspectors here were at work setting traps individually for each of the forty clerks who handle those mails.

One by one the clerks were cleared of suspicion, and the investigators were nonplussed, but in order to make a clean job of it the inspectors yesterday decided to test Collins, the foreman. He has been in the postal service 27 years and was so thoroughly trusted that at the beginning of the inquiry he was above suspicion.

A special delivery letter addressed to Burlington, Vt., containing four marked bills, was mailed as a decoy yesterday and a watch was set on Collins. The inspectors found that the letter disappeared when it reached Collins, and they declare that the marked money was found on his person.

Collins was arraigned and committed to the Tombs in default of $1500 bail for examination a week from yesterday. He made no statement. He is 53 years old and has a wife and two adult children.

FOR BABY'S SAKE USE

Comfort Powder

Then his skin will be free from itching, chafing, scalding, rashes, and all soreness. The original and best baby powder. For twenty years Comfort Powder has been considered the standard of perfection by thousands of New England physicians, nurses and mothers who use no other. 25 cents a box.

Look for the name E. S. SYKES on every box. None genuine without it.

MOURNED AS DEAD BOY RETURNS HOME

Mother Identified Corpse as His

LAWRENCE, Aug. 22.—Mourned as dead for nearly two years, after his parents had buried a boy they believed to be he, Aaron Kapelson, 19-year-old son of Mr. and Mrs. Elias Kapelson of 43 East Haverhill street, Lawrence, returned to his home last night.

On March 31, 1910, young Kapelson, suddenly stricken with wanderlust, disappeared from his home. For weeks his parents tried to discover him. Advertisements and circulars sent through the country failed to furnish any clue.

In the fall of 1910, a young boy was killed by a train at Newburyport, and it was identified by Mrs. Henry Small of Marblehead as that of her nephew, Raymond Smith, who had been missing. The body was taken to Swampscott and buried by the side of young Smith's parents.

But suddenly young Smith reappeared at the home of his aunt. Mr. and Mrs. Kapelson then became convinced that it was their son. They went to Newburyport and the description of the dead boy furnished them was identical with that of young Kapelson. They went to Swampscott and the body was exhumed. Mrs. Kapelson positively identified it, but she preferred not to move it from its burying place.

Supper was just over in the Kapelson home when a ring was heard at the door. Mr. Kapelson answered the bell, and in a moment his wife heard him give a cry of joy. Another moment and the boy was in his mother's arms. The lad said that after leaving Lawrence he went to Albany, and since that time had been engaged there in selling excursion tickets.

GETS 18 MONTHS

ACTOR WAS SENTENCED FOR PICKING POCKETS

BOSTON, Aug. 22.—Arthur Mellor, a cockney character actor, whose stage name is Artie Starr, 28 years old, of West Canton street, and Frank Bart, 24 years old, of L street, South Boston, were each sentenced to nine months yesterday by Judge Creed in the municipal court for pocketpicking.

Mellor was then given nine months additional by the court, being surrendered by Probation Officer Linehan on a previous pocketpicking charge for which he had been given a suspended sentence of nine months. The sentence imposed on Bart was suspended yesterday, and he was put on probation by Judge Creed because he had no previous record.

The two defendants pleaded guilty yesterday in trying to pick the pocket of an unknown woman and to picking the pocket of Mrs. Eugenie Scherwood of Wollaston of $2.50. The two were arrested at the time of the offence by Inspector Pelton of police headquarters on Washington street in the shopping district last Monday afternoon.

GETS DIVORCE

THE COURT FINDS IN FAVOR OF ANNA HELD

NEW YORK, Aug. 22.—Anna Held, the actress, yesterday obtained an interlocutory decree of divorce from Florenz Ziegfeld, the theatrical manager, when attorneys for the actress appeared before Justice Amend in the supreme court and asked for an order confirming the report of the referee appointed to take testimony in the case. The order was granted by default, as no one appeared in behalf of Ziegfeld.

It could not be learned what the report of the referee stated other than that an interlocutory decree is recommended. The name of the co-respondent is not disclosed. Miss Held came to this country in 1906 from Paris, and Zeigfeld became her manager. Later the two went to Paris and were married there. Miss Held has a daughter in France.

$137,500 FOR TOMB

RETIRED LIQUOR DEALER HAD MAUSOLEUM ERECTED

PHILADELPHIA, Pa., Aug. 22.—Bartholomew Shea, a retired liquor dealer of this city, who died a few days ago, laid aside $137,500 of his estate to be used for the erection and maintenance of a mausoleum modeled after the temple of Theseus at Athens.

Mr. Shea's will was probated yesterday and directed that the cost of the mausoleum, which is to be built in a local cemetery, shall not exceed $110,000 and that the cost of the site shall not exceed $20,000.

The remaining $7500 is to be placed in trust, the income from which is to be used in maintaining the tomb.

CADUM

for any skin irritation

This new remedy is very soothing and healing to an irritated or inflamed skin. It can be used with confidence in many skin troubles. It is antiseptic and destroys disease germs. Trial box 10c.

Cut Prices On LEATHER GOODS

DEVINE'S

124 MERRIMACK STREET

Repairing, Etc Telephone 2160

If You Want to Make a Change

In your telephone service, or your listing in the telephone directory, you should give your order now.

The next book in this section closes on

AUGUST 22, 1912

In order that we may have time to handle the changes we ask that you notify the Local Manager, by telephone, at the earliest possible moment.

New England Telephone and Telegraph Company

BASEBALL AND FIELD SPORTS

THE SUN SPORTING PAGE

BOXING, GOLF AND ATHLETICS

LOWELL WINS WHILE LAWRENCE DROPS ONE

Champs Gain on League Leaders---Latter Lost to N. Bedford

Maybohm Twirled Good Game---Lavigne and Miller Star Batters

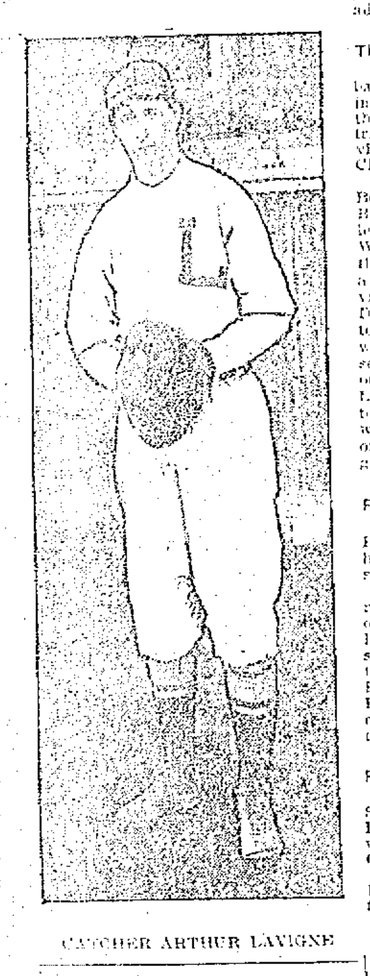

CATCHER ARTHUR LAVIGNE

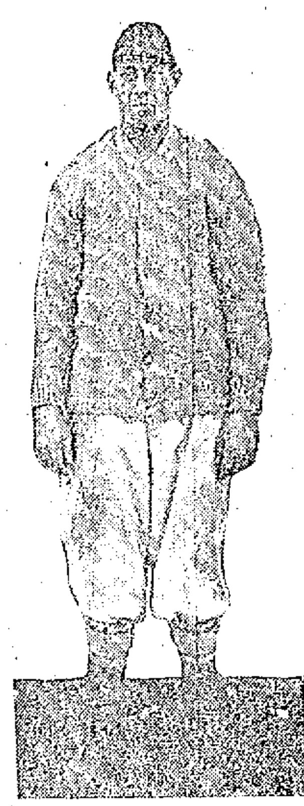

SECOND BASEMAN MILLER

The Lowell champs certainly played like champs yesterday, and defeated Brockton in a great batting carnival by the score of 8 to 2. The visitors introduced a new pitcher named Shears, who came to the team from the New York Highlanders, and his shoots didn't cut much of a figure when the Spalding Brothers got going. Their total number of hits for the afternoon was 13, which show, how the boys, who are hustling for the bunting are banging the pill around.

For Lowell, Maybohm was on the firing line and he twirled a steady game, having complete control at all times. In only one inning did he show signs of weakening, that being in the third when Wadleigh opened with a double and scored on Shears' single. Maybohm then tightened up and held the visitors away from the counting station, until the sixth inning, when another combination three-bagger and single netted a run for the Shoemakers.

For Lowell, Lavigne and Miller banged out three hits apiece. Each made two singles and a double. Both also played excellent games. Lavigne catching like a big leaguer and Miller covering acres of ground around the second station. In the last four innings, Shears settled down and allowed the local sluggers but one hit in that time. How it happened:

First Inning

Maloney began by striking out. O'Dowd was put out Dee to McGamwell and Barry foul flied to Lavigne.

Clemens singled through Boardman, and Magee hit over second for one bag. De Groff struck out and McGamwell got an infield hit, filling the bases. Miller was there with a single to left field and Clemens and Magee scored. McGamwell went to third and Miller to second on the throw. Boultes hit to Barry, who threw to the plate, getting McGamwell. Dee closed the inning by flying out to Howard.

Score: Lowell 2, Brockton 0.

Second Inning

Howard singled to left field but tried to stretch it into a double and was thrown out, Magee to Miller. Jimmy's throw being perfect. Boardman foul flied to Lavigne. McLane singled to centre field and Sullivan was put out, Maybohm to McGamwell with a fine exhibition of fast play on the part of the former.

Lavigne singled to left field. He took a big lead off first and went to third on Shears' bad throw to Barry. Maybohm fanned and Lavigne came home on a wild pitch. Clemens took first on balls. Magee hit to O'Dowd and was safe at first on the latter's fumble. De Groff was thrown out, Shears to Barry and the men on bases advanced. McGamwell struck out.

Score: Lowell 3; Brockton, 0.

Third Inning

Wadleigh hit to right field for a three bagger and Shears singled to left, scoring Wadleigh. Maloney hit to Dee, who threw Shears out to Miller. Maloney tried to steal and was thrown out, Lavigne to Miller. O'Dowd flied out to Clemens.

Miller got a two base hit to left and Boultes singled to right, scoring Miller. Boultes went to third when McLane let the ball go by and came home when Wadleigh dropped O'Dowd's throw to the plate to get him. Dee was hit by a pitched ball and went to first. Lavigne hit to left for two bags and Dee went to third. Maybohm singled to right field and Dee scored. Lavigne went to third, and Maybohm went to second on the throw. Clemens struck out and Magee hit to Barry who threw Lavigne out at the plate. De Groff hit to Sullivan who fumbled and De Groff was safe at first and Maybohm scored on the error. McGamwell closed by going out, Sullivan to Barry.

Score—Lowell 7, Brockton 1.

Fourth Inning

Barry went out, Dee to McGamwell. Howard flied out to Dee and Boardman hit a fly ball to De Groff who made a sensational catch.

Miller singled to right field, took too much lead off first and was thrown out, Shears to Barry to Sullivan. Boultes got a scratch single and Dee singled to right. Boultes tried to go to third and was downed McLane to Boardman. Lavigne singled sending Dee to third. Then Lavigne stole second and Dee scored on Wadleigh's poor throw. Maybohm flied out to McLane.

Score, Lowell 8, Brockton 1.

Fifth Inning

McLane singled to centre field and Sullivan hit to Miller, who threw McLane out to Dee. Wadleigh hit to Dee, who touched second and threw to McGamwell for a double play.

Clemens was put out, Boardman to Barry. Magee fanned and De Groff flied out to Wadleigh.

Score: Lowell 8, Brockton 1.

Sixth Inning

Shears got a three bagger to left field and Maloney hit one too hot for Dee to handle and Shears scored. O'Dowd fanned and Barry flied out to Clemens. Howard hit to Dee who threw Maloney out to Miller.

McGamwell and Miller foul flied to Boardman. Boultes went down, Wadleigh to Barry.

Score: Lowell 8, Brockton 2.

Seventh Inning

Boardman flied out to De Groff, McLane flied out to Magee and Sullivan was thrown out, Miller to McGamwell.

Dee flied out to Howard. Lavigne foul flied to Wadleigh. Maybohm went out on a grounder to Barry.

Score: Lowell 8, Brockton 2.

Eighth Inning

Wadleigh flied out to Magee. Shears fanned. Maloney got a scratch single. O'Dowd hit to Dee, who threw Maloney out to Miller.

Clemens singled to centre field. Magee flied out to Sullivan. Clemens stole second and went out, Wadleigh to Boardman when he tried to steal third. De Groff struck out.

Score: Lowell 8, Brockton 2.

Ninth Inning

Barry flied to Clemens and Howard hit to shorty Dee and was safe at first on the latter's error. Boardman hit to Maybohm, who threw to Miller, getting Howard, and Miller threw to McGamwell, getting Boardman, and the game was over.

Score: Lowell 8, Brockton 2.

LOWELL

	ab	r	bh	po	a	e
Clemens, cf	4	1	2	3	0	0
Magee, lf	5	1	1	2	1	0
De Groff, rf	5	0	0	2	0	0
McGamwell, 1b	4	0	1	6	0	0
Miller, 2b	4	1	3	6	3	0
Boultes, 3b	4	1	2	0	0	0
Dee, ss	3	2	1	3	6	1
Lavigne, c	4	1	2	5	1	0
Maybohm, p	4	1	1	0	2	0
Totals	37	8	13	27	13	1

BROCKTON

	ab	r	bh	po	a	e
Maloney, lf	4	0	2	0	0	0
O'Dowd, 2b	4	0	0	0	0	1
Barry, 1b	4	0	0	5	3	0
Howard, cf	4	0	1	2	0	0
Boardman, 3b	4	0	0	4	1	0
McLane, rf	3	0	2	1	1	1
Sullivan, ss	3	0	0	2	1	1
Wadleigh, c	3	1	1	10	2	2
Shears, p	3	1	2	0	2	1
Totals	32	2	8	24	10	6

Lowell .... 2 1 4 1 0 0 0 0 *—8
Brockton .... 0 0 1 0 0 1 0 0 0—2

Two base hits: Miller, Lavigne. Three base hits: Wadleigh and Shears. Double plays: Dee and McGamwell; Maybohm, Miller and McGamwell. Stolen bases: Dee, Lavigne, Clemens. Bases on balls: By Shears 1. Struck out: By Maybohm 3; by Shears 6. Wild pitch: Shears. Hit by pitched ball: Dee. First base on errors: By Lowell 2; by Brockton 2. Left on bases: By Lowell 7; by Brockton 2. Umpire: Stafford. Time: 1.41. Attendance: 500.

5¢ Cremo cigar Again and Again

BASE BALL LOWELL vs. LAWRENCE Spalding Park Tomorrow, 2 p. m. TWO GAMES Tickets at Hall & Lyons, Riker-Jaynes and Carter & Sherburne's, A. W. Dows & Co.

THE RED SOX LOST TO CLEVELAND, 4-9

O'Brien and Hall Were Batted Hard

BOSTON, Aug 22.—Cleveland batted out an easy victory over the league leaders yesterday, 9 to 4. Neither O'Brien nor Hall who succeeded him was effective. Boston's errors helped to make several Cleveland runs. The Red Sox scored twice in the first on a base on balls and singles by Speaker and Gardner. Three hits, including Gardner's double, Engle's single and Carrigan's triple netted only one run in the fourth. A pass, Ball's single, a force-out and Lewis' sacrifice fly tallied Boston's last run in the fifth. Blanding did not allow a hit in the last four innings.

Cleveland scored three runs off O'Brien in the first on a pass, doubles by Lajoie and Olsen, Johnson's single and Carrigan's error. In the second with Hall pitching, Peckinpaugh singled, Ryan was hit and three scored when Hooper let Jackson's hit go through his legs. Three more runs were picked up later on bunched hits. Jackson got four hits and four runs in four times at bat. The score:

CLEVELAND

	ab	r	bh	po	a	e
Ryan, lf	4	2	1	3	0	0
Birmingham cf	5	0	1	2	0	0
Jackson rf	4	4	4	4	0	0
Lajoie 2b	5	1	2	4	4	0
Johnson 1b	5	1	3	11	1	0
Olsen 3b	4	0	2	0	4	0
O'Neil c	4	0	1	3	1	0
Peckinpaugh ss	5	1	1	1	5	0
Blanding p	3	0	0	0	3	0
Totals	39	9	15	27	18	0

BOSTON

	ab	r	bh	po	a	e
Hooper rf	3	1	0	1	0	1
Ball 2b	3	1	1	1	1	1
Speaker cf	4	1	2	3	0	1
Lewis lf	3	0	0	4	0	0
Gardner 3b	4	1	2	2	1	0
Engle 1b	3	0	1	9	0	1
Wagner ss	3	0	1	1	5	0
Carrigan c	3	0	1	6	2	1
Nunamaker c	1	0	0	0	0	0
O'Brien p	0	0	0	0	0	0
Hall p	3	0	0	0	1	0
*Krug	1	0	0	0	0	0
**Hendrickson	1	0	0	0	0	0
Totals	33	4	8	27	10	5

*Batted for Wagner in the 9th.
**Batted for Hall in the 9th.

Cleveland .... 3 3 0 0 1 1 0 0 1—9
Boston .... 2 0 0 1 1 0 0 0 0—4

Two-base hits: Lajoie, Olsen, Gardner, Ryan. Three-base hit: Carrigan. Hits: Off O'Brien, 3 in 1 inning; off Hall, 12 in 8 innings. Sacrifice hits: Blanding, Olson. Sacrifice fly: Lewis. Double play: Olsen, Lajoie and Johnson. Stolen base: Speaker. Left on bases: Boston 5; Cleveland 7. First base on balls: Off O'Brien 1; off Blanding 3. Hit by pitcher: Ryan (by Hall). Struck out: By Hall 1; by Blanding 3. Time, 2.03. Umpire, O'Loughlin.

DIAMOND NOTES

Going up!

On the top rung by the end of the week. How does that sound, Mr. Pieper?

New Bedford did it, and we thank them for it.

The teams on the lower rungs are making a lot of trouble these days.

Bill Cooney is back with Haverhill again.

The double header at Spalding park tomorrow between Lowell and Lawrence will be very important and the result will give pretty good dope on which team will cop the flag.

On Saturday, Haverhill will be here for a double header, and though this aggregation tendered Jesse Burkett and his Busters a double defeat Monday, we expect to to the "tendering" on this occasion.

Arthur Lavigne is certainly playing a wonderful game, behind the bat. He is there on the pegging, and is a great coacher for the pitchers. He keeps his lamps on all the bases and is ready to grasp any opportunity that presents itself. At the bat, he is there too, as the three hits he pulled yesterday show. Among the league catchers, Arthur is on top "de maison."

Eddie Miller, our crack second baseman had another good day yesterday. He fielded in his usual clever manner and made three very timely hits, one a double.

Maybohm is pitching gilt edge ball. Yesterday he twirled a heady game, and took lots of time, regardless of the several exciting situations that developed during the game.

Though hit hard, Shears showed, in the last few innings of play that he has "something," and it would not be surprising to see him come strong in a few more games.

Jack Stafford and Red Rorty, two umpires who know baseball from A to Z and run the game at all times, will officiate at the Lowell-Lawrence double header Friday.

Brockton is here again today and Pfeifer may be Manager Gray's selection.

Pitcher Zeiser is suffering with a severe cold.

MERRIMACK SQUARE THEATRE

No better bill has been given at the Merrimack Square theatre in weeks than the present one. It includes five first class vaudeville acts and a new and novel series of photo-plays, the kind that are selected from the biggest and best productions up-to-date. Clements Brothers, a musical trio, par excellence. Eagan and De Mar, "Those Texas Tommy Dancers," Elenora Burke, Frank Carman and Harrington and Lenns all go to make up one of the most enjoyable bills ever seen in this theatre.

Today the pictures change. They will include comedy productions as well as dramatic, a happy feature in this particular line being the fact that among others there will be one of those Biograph films, besides Pathe's weekly.

NATIONAL LEAGUE STANDING

	Won	Lost	P. C.
New York	77	32	70.6
Chicago	74	38	66.1
Pittsburgh	65	45	59.1
Philadelphia	53	57	48.2
Cincinnati	54	60	47.4
St. Louis	50	63	44.2
Brooklyn	42	71	37.2
Boston	39	79	28.8

At Cincinnati: Boston 7, Cincinnati 4.
At Chicago: Chicago 4, New York 0.
At Pittsburgh: Brooklyn 1, Pittsburgh 0.

GAMES TODAY
(National League)

Boston at Chicago.
New York at Pittsburgh (2 games).
Philadelphia at Cincinnati.
Brooklyn at St. Louis.

N. E. LEAGUE STANDING

	Won	Lost	P. C.
Lawrence	64	42	60.4
Lowell	63	44	58.8
Worcester	59	48	55.1
Brockton	56	50	52.8
Lynn	52	53	49.5
New Bedford	47	61	43.5
Haverhill	44	63	41.1
Fall River	40	65	38.1

N. E. LEAGUE RESULTS

At Lowell: Lowell 8, Brockton 2.
At Lawrence: New Bedford 4, Lawrence 3. (12 innings).
At Worcester: Worcester 4, Haverhill 0. (Seven innings).
Fall River-Lynn game postponed, rain.

GAMES TODAY
(New England League)

Brockton at Lowell.
Haverhill at Worcester.
Lawrence at Fall River.
Lynn at Fall River.

AMERICAN LEAGUE STANDING

	Won	Lost	P. C.
Boston	79	36	68.7
Washington	72	44	62.1
Philadelphia	67	46	59.3
Chicago	57	57	50.0
Detroit	55	63	46.6
Cleveland	52	63	45.2
New York	40	73	35.4
St. Louis	37	77	32.5

AMERICAN LEAGUE RESULTS

At Boston: Cleveland 9, Boston 4.
At New York: New York 6, Chicago 1.
At Washington: Washington 3, Detroit 1.
At Philadelphia: Philadelphia St. Louis game postponed. Rain.

GAMES TODAY
(American League)

Cleveland at Boston.
St. Louis at Philadelphia.
Chicago at New York.
Detroit at Washington.

CRUMBS OF BASEBALL

Culled by "Sul" From Circuit Dope Sheets

Courtney, Haverhill outfielder, has made only one error in 158 chances.

Charley Hickman is once more frisking around at short with Fall River.

Barry and Boardman are clouting the ball about as hard as anybody on the Brockton team just now.

First it was Catcher McCune, then Shortstop McCune, and at Haverhill on Monday it was Umpire McCune.—Exchange. And at Lowell Tuesday it was Mgr. McCune.

An umpire's life is a dog's life in this league at present, while it isn't a bed of roses at the best.—Haverhill Record.

As a fielding shortstop, Carlstrom, who has just been bought by the Red Sox, hasn't the veneer that Maranville displays, but he is pure mahogany just the same in getting results.—Lynn Item.

That double jolt handed to the Busters by Haverhill must have been a shock to Burkett. Though allowance should be made for the crippled condition of the Worcester outfit, it was scarcely expected that Lave Cross and his trailers would cop two in one afternoon.

Never in his entire career has Lefty Wallace showed more speed in covering the left field territory than he is exhibiting at present. The Lowell baseball writers gave him a great boost for his work in that city Saturday, though he was really responsible for setting back the champs' hopes more than once during the doubleheader.—Lynn Item.

Here's the philosophical reasoning of the Haverhill Sunday Record: "In one respect Haverhill fans have something on the followers of the game in Lawrence, Lowell and Worcester. The fans in those burgs are no doubt lying awake nights trying to figure just what chance their teams have for the flag, while the local bugs can go to sleep and dream peacefully of some day in future years when Haverhill may have a pennant contender."

Al Carlstrom has made only three errors in 24 games.

Worcester is by a big margin the best paying club in the circuit.

No second baseman in the league covers more territory than Miller.—Exchange.

Arthur Irwin, scout for the Highlanders, is making his last swing around the New England circuit.

Despite the slump of the Grays last week, they still are within striking distance of the leaders, and by no means out of the reckoning as possible winners of the flag.—Exchange. We still expect to cop.

Burkett has ordered a catcher named Clarence Halford of Manchester, N. H., to report for a tryout with the Busters. Hayford has played with New York state and Canadian teams. Ed Doyle of South Boston, an infielder, is another recruit whom Burkett will work out. He was with Haverhill a short time last year and then went to the Twin State league.

Though he has been suffering severely with indigestion, Burkett has made up his mind to jump back into the game and play an outfielder's position the balance of the season. "I guess the old man can cover as much territory as some of them have been doing for the team," says the "crab."

With Sim Murch suffering from a strained back, Terry McGovern out of the game for the rest of the season with his split finger, Gus Daum still on the sidelines with a bunged finger and Bert Weeden ailing with malaria, the Lynn team is anything but shipshape.

Worcester's chances for the pennant are very slim now. The only hope for Burkett is to get a couple of good pitchers, otherwise he will finish third.—Worcester Post.

Worcester is about the poorest team in the league to play on its home grounds. Game after game is lost in Boulevard park, while victories are gained on the road.—Worcester Post.

Boehling needs a rest. Burkett has used him so much recently that he is pretty nearly all in. Get a couple of good slab men and work the pitchers in turn and get results, says a Worcester paper.

Carlstrom, Lawrence's shortstop, goes to the Red Sox at the close of the New England league season. He will get very little work in Boston outside of watching the world's series this fall.

Benny Van Dyke will get an opportunity to watch the world's series this fall. Van goes to the Red Sox at the close of the New England league season.

Should the Giants and the Red Sox come together this fall for the championship the Boston boys should be big favorites. They are heavier batters and have a superior pitching staff.

Christy Mathewson has given only four bases on balls in the last 65 innings pitched. Same control mixed in with that still evident fadeaway, surely.

Three Views of Walter Johnson, Upon Whom Washington's Pennant Hopes Depend

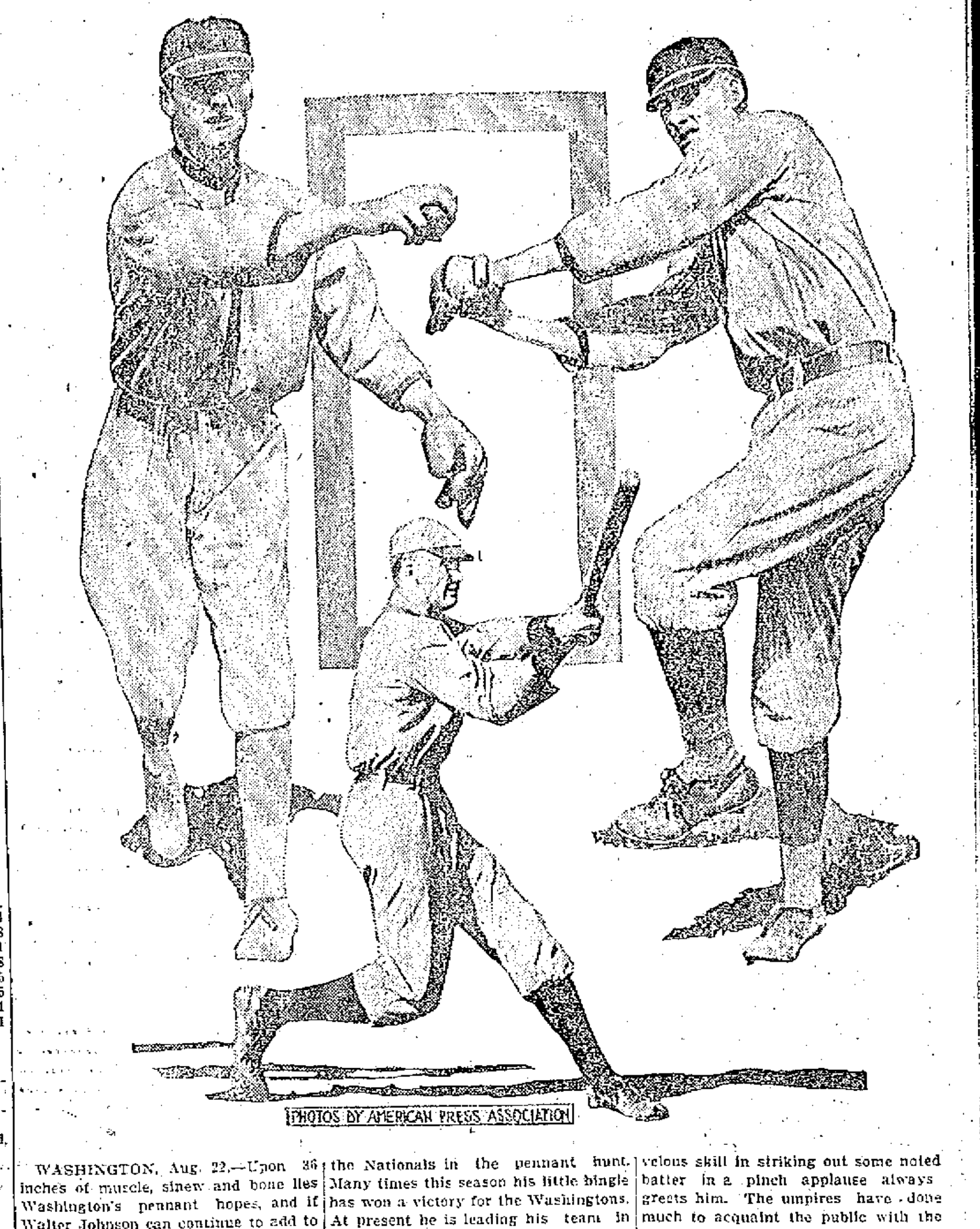

PHOTOS BY AMERICAN PRESS ASSOCIATION

WASHINGTON, Aug. 22.—Upon 36 inches of muscle, sinew and bone lies Washington's pennant hopes, and if Walter Johnson can continue to add to his already brilliant achivement the goal may be reached. Right now Walter is twirling wonderful ball and has won 15 straight games. Not only as a pitcher, but as a pinch hitter is Johnson shouldering the burden of keeping the Nationals in the pennant hunt. Many times this season his little bingle has won a victory for the Washingtons. At present he is leading his team in batting. It is doubtful if there is a player in either league as popular as Walter Johnson. When his name is announced as the Washington pitcher the home crowds always applaud, and when he gives an exhibition of his marvelous skill in striking out some noted batter in a pinch applause always greets him. The umpires have done much to acquaint the public with the splendid disposition of Johnson. The fact that he never questions a decision on balls or strikes forces the umpires to boost him, and they never overlook an opportunity to break into print with praise for the Washington pitcher.

LAKEVIEWS WON FROM MONTAUKS

Interesting Game in the Campers' League

The Lakeviews and Montauks clashed in the Campers' league series on the Lakeview alleys last night and played one of the most exciting and interesting games of the season. The Lakeviews won the first string by two pins, and took the second by a 13 pin margin. In the final string the Montauks struggled hard and finished just nine pins to the good. When the totals were enumerated the Lakeviews had an advantage of a half dozen pins. Perrin of the defeated quintet was high man with a total of 280. Perrin and Maguire each had a single of 104. The score:

LAKEVIEWS

	1	2	3	Tl
Diette	77	83	94	254
Flanders	83	77	91	251
Maguire	76	104	93	273
Sub	76	83	85	244
Mayo	91	87	88	266
Totals	403	434	451	1288

MONTAUKS

	1	2	3	Tl
Donohoe	76	80	85	241
Sargent	83	82	86	251
Graham	79	83	94	256
Sub	76	77	88	241
Perrin	87	89	104	280
Totals	401	421	460	1282

LIST OF OPTIONS

ON MINOR LEAGUERS ANNOUNCED BY NATIONAL COMMISSION

CINCINNATI, O., Aug. 22.—The national baseball commission yesterday announced a list of options that have been exercised by major league clubs upon players now in minor league clubs, including the folowing:

National League

By Boston—From Indianapolis, Kaiser; from New Orleans, Weaver; from Montreal, McTigue.

By New York—From Buffalo, Stock, Munsell and Bues; from Toronto, Drucke.

By Brooklyn—From Toronto, Kent; from Newark, Tooley.

American League

By Chicago—From Jersey City, Barrows.

By Detroit—From Providence, Covington.

By Boston—From Jersey City, Janvrin; from Denver, Leonard.

By Washington—From Worcester, Boehling.

LITTLE THINGS THAT HELP

Our system is intended to do many little things that help make life more enjoyable. Your Shoes and Clothes called for and delivered again in a quick Auto and we keep them in the best shape.

The Valet
41 Merrimack St.

REST AND HEALTH TO MOTHER AND CHILD.

MRS. WINSLOW'S SOOTHING SYRUP has been used for over SIXTY YEARS by MILLIONS of MOTHERS for their CHILDREN WHILE TEETHING, with PERFECT SUCCESS. It SOOTHES the CHILD, SOFTENS the GUMS, ALLAYS all PAIN; CURES WIND COLIC, and is the best remedy for DIARRHŒA. It is absolutely harmless. Be sure and ask for "Mrs. Winslow's Soothing Syrup," and take no other kind. Twenty-five cents a bottle.

YOUNG MAN YOUNG WOMAN

Steer Your Own Way—We Help

It's delightful to be equipped — to steer your own craft—to earn good money—to have a big future ahead. Many men in the public eye—in business—in government—declare that their training in a business school in

Mercantile Methods, Stenography, Bookkeeping

fitted them to steer straight to a good salary. Let us help, encourage, teach you how to guide yourself to success.

Write for our free Catalog. It's filled with practical, helpful information. If possible, call at our office,—let us show you through the School.

Lowell Commercial College
7 Merrimack Sq.

THE LOWELL BOARD OF TRADE HAS SENT OUT CIRCULARS

In an Effort to Induce Manufacturers to Locate Their Plants in This City

The following is a sample of circulars being sent out by the Lowell board of trade from time to time for the purpose of encouraging manufacturers to come here:

The city of Lowell, Mass., pleasantly situated at the confluence of the Merrimack and the Concord rivers, offers exceptionally fine advantages to the prospective manufacturer.

The population of Lowell at present is about 110,000 people, and the city is the shopping center of about 365,000 people. The people are law abiding, progressive and in all cases vitally interested in the welfare of the city. Special reference is made in the federal census as to the popular form of investment among working class people in Lowell. The federal census showed that about 30 per cent. of the total number of houses are owned by their occupants either free or subject to mortgage. Of a total enrollment of assessed polls of 25,803 there are 10,692 property owners in the city.

The conditions of living compare favorably with most cities of the United States; the cost of living is less than in other manufacturing communities, the people are not affiliated to any great extent with trade union movements, and the per capita deposit in the savings banks of the city amounts to $234.08, which is the second largest per capita deposit of any city in Massachusetts.

Lowell maintains 7 savings banks and 3 co-operative banks. There are 5 National banks, and 2 trust companies with a capital and surplus of close to $3,000,000. The commercial banks are progressive and quite ready to assist worthy industries of the city.

The level of rents at Boston being represented by 100, the rent index number for Lowell is 50. Prevailing prices at Boston taken as the base 100 in each case, the index number for the price of meat at Lowell is 94, other foods 98, food as a whole 96, the rent and food combined 81.

The following table shows the increase in population since 1870.

1870	40,928
1880	59,475
1890	77,696
1900	94,060
1910	106,294

From the above table a person is able to figure that our population has shown a steady increase and has averaged about 27.5 per cent. increase.

The following figures taken from the report of the bureau of statistics of labor show the labor condition. The number of industries closed during the year 1911 owing to strikes in the state of Massachusetts was 158. Lowell had one establishment closed for a period of one day which speaks fairly well for the condition of labor in our city.

The importance of Lowell is directly derived from its manufactures. The following comprise the leading industries of the city, the number of establishments in each case varying from one to thirty:

Ammunition.
Artificial Limbs.
Awnings, Tents and Sails.
Belting and Hose, Leather.
Bookbinding and Blank Bookmaking.
Boots and Shoes.
Boxes, Fancy and Paper.
Boxes, Wooden Packing.
Brass Castings and Brass Finishing.
Bread and other Bakery Products.
Brooms and Brushes.
Carpets and Rugs, other than Rag.
Carpets, Rag.
Carriages and Wagons.
Cleansing and Polishing Preparations.
Clothing, Women's.
Coffee and Spice, roasting and grinding.
Coffins, Burial Cases and Undertaking Goods.
Confectionery.
Coppersmithing and Sheet Iron Working.
Corsets.
Cotton Goods.
Cotton Small Wares.
Cutlery and Edge Tools.
Dyeing and Finishing Textiles.
Electrical Machinery, Apparatus and Supplies.
Electroplating.
Files.
Felt.
Flavoring Extracts.
Flour and Grist Mill Products.
Food Preparations.
Foundry and Machine Shop Products.
Furnishing Goods, Men's.
Furniture.
Gas, Illuminating and Heating.
Glue.
Hosiery and Knit Goods.
Leather goods.
Leather, tanned, curried and finished.
Linen goods.
Liquors, Malt.
Lumber, planing mill products, including sash, doors and blinds.
Marble and stone work.
Mattresses and spring beds.
Mineral and soda waters.
Models and patterns, not including paper patterns.
Monuments and tombstones.
Musical instruments, piano and organ materials.
Paper goods not elsewhere specified.
Patent medicines and compounds.
Perfumery and cosmetics.
Pickles, preserves and sauces.
Printing and publishing, book and job.
Printing and publishing, newspapers and periodicals.
Rubber and elastic goods.
Saddlery and harness.
Sausage.
Scales and Balances.
Screws, machine.
Silk.
Stationery goods, not elsewhere specified.
Stencils and brands.
Stereotyping and electrotyping.
Structural ironwork.
Tobacco, cigars and cigarets.
Tools, not elsewhere specified.
Toys and games.
Trunks and valises.
Vinegar and cider.
Wirework, including wire rope and cable.
Wood, turned and carved.
Woolen goods.
Worsted goods.

From this great diversity of industries we find the federal census giving us a total of 320 establishments with a capital invested of $61,983,551, the amount of wages paid during the year amounting to about $15,000,000. The average number of wage earners employed 32,575 and the value of the products equal $60,270,061.

The following table shows at a glance the growth of Lowell for the last five years:

	1905	1910	Gain
Population	94,845	106,294	11,449
Assessed valuation	$71,632,643.00	$80,024,803.00	$8,462,160.00
Savings bank deposits	27,500,000.00	31,259,452.00	3,759,452.00
Post office receipts	156,073.64	176,402.74	20,329.10
Wage earners	29,303	32,575	3,272
School enrollments	12,338	13,019	681
Value of products	46,879,000.00	60,960,000.00	13,081,000.00
Capital devoted to mfgs.	54,809,000.00	61,984,000.00	7,175,000.00
Number of establishments	256	320	64

With the steady growth and population shown in the above table there has been a growth of industries tending toward the higher class of industries, such as the boot and shoe and machine shops. The development of the shoe industry of the city is best told in a comprehensive study of the industry which may be found on page 107 of the year book of Lowell board of trade.

Incendiary Attempts of Rebels in Nicaragua Lead to the Landing of American Marines

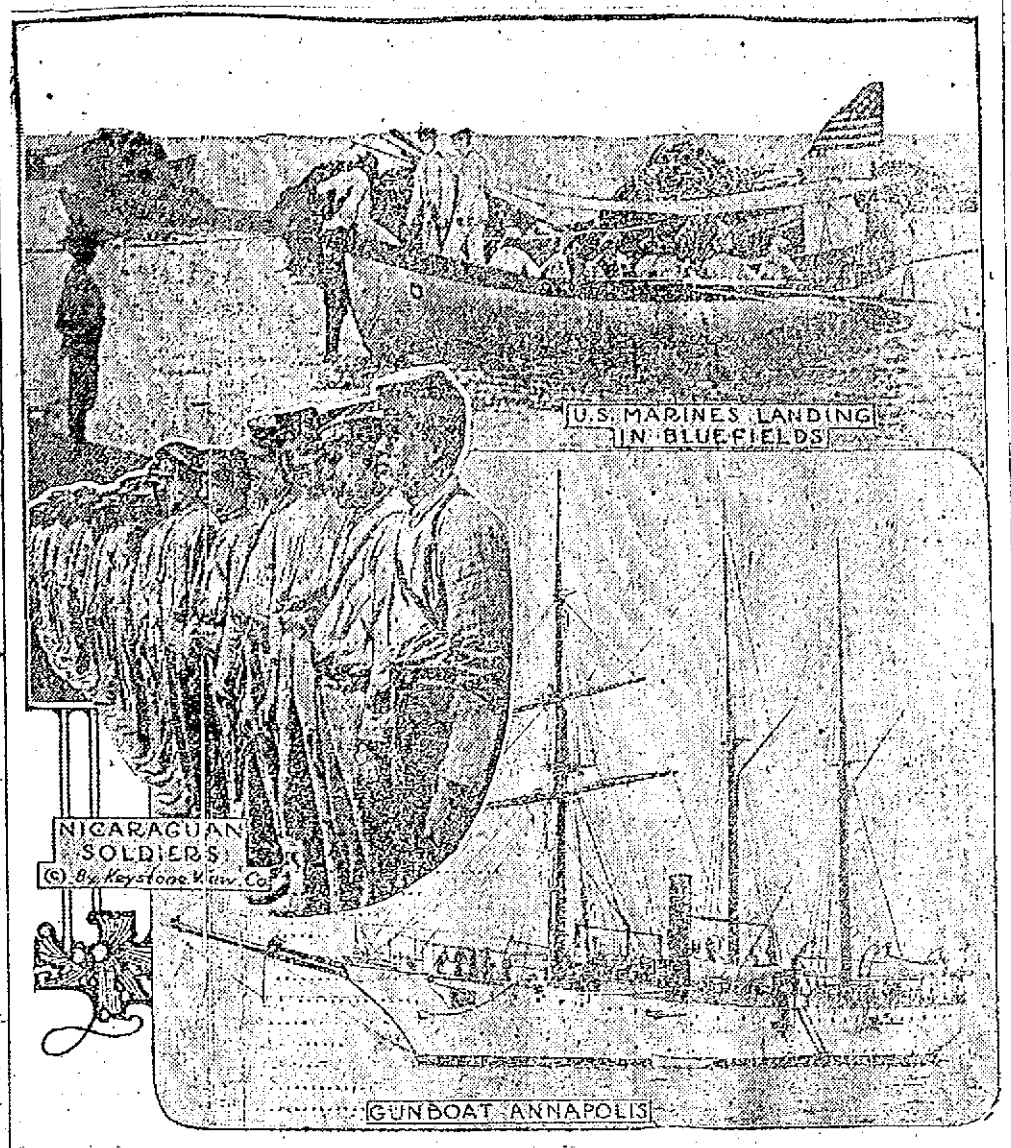

MANAGUA, Nicaragua, Aug. 22.—American marines have been landed on both the east and west coasts to protect the lives and property of American citizens and foreigners. While the capital itself is considered safe for the present, there have been incendiary attempts at Bluefields and other points. Several hundred federal troops of the garrison of Leon were massacred by the revolutionists. The United States gunboat Annapolis is stationed on the west coast, while the protected cruiser Tacoma is on the east coast.

SCIENTISTS PRODUCE ARTIFICIAL DAYLIGHT

Able to Match Shades by Process

London, Aug. 21.—How to produce artifical daylight seems to have been discovered almost simultaneously in England and Germany and the results promise that artists will soon be able to paint by "daylight lamps," and that art classes may be held in the night time. Housewives will not have to wait for a bright day in order to match dress materials.

Dr. C. E. Kenneth Mees, who has been working on the new idea in England, in a lecture today described to the Illuminating and Engineering Society of London successful experiments with the new invention. "Daylight lamps" were originally intended for measuring the sensitiveness of photograph plates. He stated that he first constructed a filter by means of dyes adjusted to follow a spectro-photometer curve, which after an initial failure was satisfactory for his own work, but was not a permanent affair and hence he devised another with permanent dyes.

The difficulty was to find a satisfactory blue. He recently discovered this and got a permanent as well as an almost perfect resemblance to daylight. However, light-power loses by absorption 85 per cent. Therefore so far it was only suitable in small rooms, but was most useful in the correct matching of delicate shades.

Simultaneously Dr. Voege of Hamburg contributes to the Illuminating and Engineering society's organ an elaborate description of his method of studying color by artificial illuminants, showing the effects of gas, electric and the existing daylight lamps on colors, as compared with daylight itself. The doctor shows that most of the present illuminants have an excess of red and a deficiency of blue.

In the German "daylight lamps" an enclosed arc, is screened and suitable absorption glasses and the resultant light approaches daylight closely in blue and green, but there is a deficiency in red, which it is thought can be remedied by a combination with carbon filament lamps.

Art galleries and other large buildings may be expected to be made like daylight at night by an improved type of inverted arc lamp if the flickering can be overcome.

TREAS. G. R. SHELDON

Is a Very Prominent Financier

NEW YORK, Aug. 22.—George R. Sheldon, who was treasurer of the republican national committee in the 1908 campaign, has been chosen treasurer

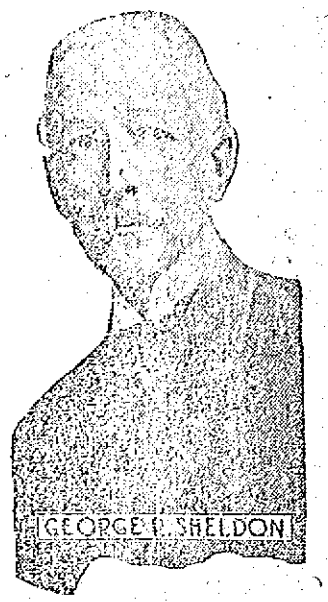

for the current campaign. Mr. Sheldon is a prominent financier. He preferred that another be chosen for the position, but finally consented to fill the place again.

BAND CONCERT

TO BE GIVEN ON THE NORTH COMMON TONIGHT

The third in the series of municipal concerts will take place Thursday night, Aug. 22nd, at 8 o'clock on the North common. The National band, Prof. R. A. Griffiths, conductor, will render the followin program:

March: "Officer of the Guard." Bugliono
Selection: "Carmen" ..... Bizet
Trombone solo: Selected.
Mr. C. A. Sturtevant.
Selection: "Bric-a-Brac" .... Missud
Operatic Selection: "Woodland." Luders
Trombone Duet: "Larboard Watch." Reeves
Messrs. Kingham and Williamson.
Selection: "Mariana" ..... Wallace
Popular Medley: "1912" ..... Lampe
Selection: "Red Mill" ..... Herbert
"Star Spangled Banner."

The soloists will be Mr. B. F. Tabor, cornetist, and Mr. Charles S. Sturtevant, trombone player.

LOWELL MOTORCYCLE CLUB

The Lowell Motorcycle club will hold a club run on Sunday, August 25. The start will be made at 9.30 o'clock from the postoffice square. Riders who have not yet joined the club are cordially invited to take part in this run.

THE McNAMARAS

ARE ALL TOGETHER AGAIN AND ARE HAPPY

SAN FRANCISCO, Aug. 22.—"We're all together again and all happy," is the way Nicholas McNamara, the San Mateo banker, sums up the result of his chase across the continent and back again for his wife, their two small sons and his automobile.

Following her departure McNamara had hurried to New York, missed his wife there and followed her to their home. Today they are reunited.

"There isn't going to be any more trouble," says McNamara.

THE VESPER CLUB IN GOLF TOURNEY

Meets Brockton Team Today

BOSTON, Aug 22.—No golf tournament of the year will attract more general attention than the foursome match play of the Massachusetts Golf association, which began at the Country club, Clyde Park, Brookline, this afternoon.

Not to have a qualifying round alone is sufficient to excite notice, for golf here has long been a slave to the medal play round or rounds before the matches. For this competition the clubs and not the players were drawn from the hat and bracketed together for match play. Any two players can represent the club this afternoon, and in event of victory the club can be represented by two other players in each succeeding match if thought advisable.

One round of matches will be played this afternoon, two rounds tomorrow and the final of 36 holes on Saturday. In the final the players cannot be changed after the first 18 holes have been finished.

Substituted for Team Match

The tournament therefore constitutes the foursome championship of the state as distinguished from the singles championship, which was won last June at Brae-Burn by Heinrich Schmidt. It was substituted this year for the team match championship.

The same association trophy, which has been played for and won twice by the Country club and twice by Brae-Burn, will be the prize, the name of the winning club being engraved thereon with the names of the players, the latter receiving medals.

Practice has been going on for some time and the club interest is keener than it was in team matches, for almost any club in the organization can find two players to put up a good contest with two players of any other club. The idea of the foursome also is to give practice for the interstate and Lesley cup matches, part of which are decided by this method.

It is also the view of the officials of the Massachusetts Golf association that foursomes are a far better test of team strength than four-ball matches and call for more concentration on every stroke, for consultation between the partners and for give and take in good spirit, when one golfer plays a poor stroke.

Personel of the Pairs

The Vesper C. C. of this city will play Brockton and will have two strong golfers in J. B. Hylan and R. W. Gleason. P. W. Whittemore and H. H. Wilder are down to represent the Country club against the Merrimac Valley C. C. Oakley will play F. C. Davidson and N. W. Dean against S. K. Sterne and R. Kinnicutt of the Tatnuck C. C. of Worcester. The Essex Country club pair will play the pair of the Commonwealth C. C. of Chestnut Hill, the latter having come into the tournament since the first drawing.

One of the best matches will be between A. G. Lockwood and R. W. Brown, representing Belmont, against a pair of Brae-Burn players, just who has not been decided, but in any event they will be very strong, the club having so many excellent golfers to draw upon.

G. H. Crocker and C. T. Crocker will play for the Alpine G. C. of Fitchburg against Longmeadow and F. Oulmet and F. H. Hoyt will play for Woodland against the best pair that Wollaston can send.

Pairing for the Start

The best foursome players usually make the round in about the same figures as if they were playing singles, varying only a stroke or two. Any score under 80 at Clyde Park nowadays is first-class golf. The pairings of the clubs and the time of starting today's matches follow:

1.30 p. m.—Vesper vs. Brockton.
1.35 p. m.—Merrimac vs. Country club.
1.40 p. m.—Oakley vs. Tatnuck.
1.45 p. m.—Commonwealth vs. Essex.
1.50 p. m.—Brae-Burn vs. Belmont.

Hyannisport drew a bye and will meet winner of Brae-Burn vs. Belmont in the second round.

1.55 p. m.—Alpine vs. Longmeadow.
2 p. m.—Woodland vs. Wollaston.

The tees will be put back as far as possible, and the total length of the course will be about 6300 instead of 6135 yards. The turf, owing to the recent rain, is heavy and it is a long time since the tourney has been played at Clyde Park in which the resources of the players will be taxed so completely.

AMATEUR BASEBALL

The Elm Baseball club would like to play the Groves on Labor day, Sept. 2, for the championship of Lowell, at the age of 16 years, and for a purse of $10. Send all challenges to Terrence O'Loughlin, 48 Whipple street, city, or through this paper.

The C. Y. M. L.'s are without a game for next Saturday, Aug. 24, and would like to arrange a game with any of the following teams: Westford, Graniteville, Bleachery, Sheed Park, Manhattans, C. M. A. C., T. B. & T.'s, Dixwells, or any other strong team in or out of the city to be played on their grounds. The C. Y. M. L. will play the South Ends on the South common Saturday, Aug. 31. Send all challenges to John J. Halloran, C. Y. M. L., Suffolk street, or telephone any night after 7.30 o'clock.

The Highland-J. P. S. game has been postponed until Aug. 31. The Highlands will play Graniteville at Graniteville on Saturday, Aug. 24. The following players are requested to take the 1.45 car from Merrimack square: Curry, Ryan, Maloney, McVey, Stevens, Grimwood, Thurber, Locke, Johnson and Gill. Pitcher Carrow of the Highlands will be farmed out to the Pelham Boy Scouts to shape into form for the J. P. S. game, Aug. 31.

Manager Barrett of the Tyler A. C. would like to meet the manager of the "All Stars" on Friday night at the corner of Central and Tyler streets at 8 o'clock to arrange the details for the game on Saturday, Aug. 24, the challenge of the "All Stars" being accepted.

The Coburn A. C. would like to arrange for a game on Saturday, Aug. 24, with the Y. M. C. A. Indians, the Beachmonts, or with the White Sox of Graniteville.

The T. R. & T.'s of North Billerica have a hard game on for next Saturday, when they stack up against the strong Bradford A. A. at Faulkner park. The T. R & T.'s will present their strongest lineup for this contest with McCarthy and J. Condon as pitchers and Manning behind the bat.

The St. Anthony's A. C. announce through their manager, Joseph F. Silva, that they accept the challenge of the Centralville A. C. for a game on Saturday, Aug. 24. It is also requested by the manager of the St. Anthony's A. C., that the manager of the Centralville A. C. meet him at the postoffice square to arrange the details of the game at 7 o'clock tonight.

The North Chelmsford Cadets would like to arrange a game with any team in Lowell under 14 years of age, for Saturday, Aug. 24, the game to be played on the North Chelmsford grounds. In return they will play the team accepting the challenge, on their home grounds on Saturday, Aug. 31. Address challenges to Paul Duffy, No. Chelmsford.

The North Billerica Independents would like to secure a game for Saturday, Aug. 31, with the Graniteville team or the Westford A. C. On Saturday, Aug. 24, they play the state infirmary team at Tewksbury. Address challenges to box 265, North Billerica.

The C. M. A. C. baseball team is to cross bats with the strong Westford A. A. team on the latter's grounds Saturday, Aug. 24. A red hot game is expected, as both the teams have defeated several strong teams of the city and are battling for the championship of the year.

The North Chelmsford cadets would like to hear from any team in Lowell under 14 for a game Saturday, Aug. 24, at North Chelmsford and giving a return in Lowell. Answer through this paper or to Paul Duffy, North Chelmsford.

WILL COST $1,000,000

SAN FRANCISCO, Aug. 22.—Japan's building at the Panama-Pacific exposition will cost $1,000,000, will occupy four acres with its grounds, and will be a permanent gift to the people of the United States, it was learned today.

Never Travel Without Sanfords Ginger

It quickly checks stomach and bowel ills due to heat or sudden change of water, food and climate; dispels fatigue, nervousness and sleeplessness, knocks out cramps, pains, colds and chills, and wards off many a threatening ill.

A delicious combination of ginger, aromatics and French brandy. Look for the Oval Trade Mark on the wrapper, lest you get a cheap, worthless or dangerous substitute. Forty years the standard of purity, flavor and strength. Sold by all druggists and grocers.

PERSONALLY CONDUCTED EXCURSIONS TO CALIFORNIA

Are you going to California? Do you want to be extra comfortable on the trip at no extra cost?

Would you like to be in the care of a real good natured, thoroughly competent and well informed conductor all the way through on the trip with a man who is special[illegible] selected and paid by our Railroad company to look after your comfort?

Such a man goes through with each of our Through Tourist Car excursions. We chose men specially fitted for this work; men who are courteous and kindly, who have made the trip many times and thoroughly understand their business.

Just call or write and let us tell you all about the Personally Conducted, low fare parties to California that have helped to make our "Overland Route" service famous. Also ask about New England Passenger Agent, C. B. & Q. R. R., 264 Washington street, Boston, Mass.

FINGER CRUSHED AND ARM BROKEN

Woman Injured at Bigelow Carpet Co.

Sadie Albert, residing at 72 Suffolk street, met with a painful accident while at work at the Bigelow Carpet company yesterday. While she was attending a machine her hand was caught in some unaccountable manner and drawn into the machine, crushing the little finger of the right hand and causing a break of the right arm.

The ambulance was summoned and she was taken to the Lowell hospital where it was found necessary to amputate the finger. Her arm was set and she was also treated for bruises about the right side of the body.

WILLIAM B. BOOTH

HAS BEEN NAMED HEAD OF SALVATION ARMY

NEW YORK, Aug. 22.—William B. Booth, a son of the late General Booth has been appointed head of the army to succeed his father. This announcement was made at Salvation Army headquarters after a cable message announcing the appointment had been received from London.

If you want help at home or in your business, try The Sun "Want" column.

ANNUAL CONVENTION

OF KNIGHTS OF SHERWOOD FOREST MAY BE HELD HERE

It is quite probable that the next convention of the Knights of Sherwood Forest of America may be held in this city. The event will take place in 1913 and it is many years since such a convention has been held in New England.

At the regular meeting of the Thomas Talbot conclave held last Sunday at Liberty hall a communication from the supreme conclave was read, informing the members of an act of incorporation, conferring upon the society the right to give sick benefits to the worthy and needy associates. Furthermore it gave them the right to hold conventions and to unite in uniform rank such members of the Foresters of America as shall desire to enter the fraternity. Heretofore the conclave was conducted along a social line and under the insurance laws of Massachusetts could not pay benefit to the members.

The officers of the Thomas F. Talbot No. 105 are as follows: Commander, Mathew Whelton; vice commander, James W. Hogan; paymaster, William Kelly; sergeant major, John Barrett; first lieutenant, Michael Grady; second lieutenant, W. H. Stafford; first sergeant, Charles Fruiner; second sergeant, Jerry McGlinchy; master at arms, Michael McMullen; trustees, James Read, H. J. Draper, Charles Fruiner; deputy, William Kelly.

DROWN

All your sorrows, if they are caused from Piles, Old Sores or a Skin Disease, by using St. Thomas' Salve—Price 35c. All Druggists.

Bramwell Booth, Who is Head of the Salvation Army

LONDON, Aug. 22.—Bramwell Booth, successor, and it is understood that oldest son of the late Gen. William Gen. Booth left a sealed packet contain- Booth probably will succeed his father ing his wishes in this direction. Bram- in-chief of the Salvation well [illegible] his father's Army. The laws of the army prescribe rights hand man and has a distinct that each general shall nominate his genius for organization.

PENROSE MAKES ATTACK ON COLONEL ROOSEVELT

He Tells the United States Senate That the Ex-President Asked Aid of the Oil Trust

WASHINGTON, Aug. 22.—Senator Boies Penrose yesterday lived up to his promise of firing some shots that would make his enemies take notice. Before a very attentive senate the Pennsylvanian explained about that $25,000 check from John D. Archbold in 1904. He said it was only Pennsylvania's share of a $125,000 contribution from Mr. Archbold (a prominent official of the Standard Oil company), and that the remaining $100,000 went to help to elect Col. Roosevelt as president with Col. Roosevelt's full knowledge and approval.

More yet, according to Senator Penrose, who told the senate that he was a member of the republican national committee and active in Col. Roosevelt's campaign that year. Both Col. Roosevelt and Mr. Cortelyou, chairman of the republican national committee, wanted Mr. Archbold to make still greater contribution to the campaign. Mr. Archbold was willing to do so, but "was overruled by his associates."

All this and a lot else that Senator Penrose told gave the public a good glimpse into the financing of a former presidential campaign. What was told came after very careful consideration. Mr. Penrose had been in conference with several senators, including Mr. Crane of Massachusetts and Mr. Smoot of Utah. It was noticeable that Chairman Hilles of the republican national committee was also at the senate end of the capitol yesterday, although presumably on other business.

Railroad Contributions

One of the highest authorities within the republican party said here yesterday, that apart from this contribution of $100,000 from the Standard Oil company toward Col. Roosevelt's re-election in 1904, $100,000 was contributed by the Southern Pacific, not counting the $240,000 which E. H. Harriman raised, and $100,000 by the Missouri Pacific, donated by the Goulds.

After stating that he had spent the $25,000 from Mr. Archbold in the Pennsylvania campaign where he was chairman of the state committee, and denying emphatically charges that it had any connection with the work of the industrial commission, of which he was a member, Senator Penrose had something to say about William Flinn of Pittsburgh. Flinn, now one of Roosevelt's trusted lieutenants, the senator described as having offered to him and Israel W. Durham, a republican leader in Philadelphia, "$1,000,000 and even $2,000,000 to favor his ambition" (to be senator).

Mr. Penrose also read a telegram from Mr. Flinn in 1904, when the latter was trying to be senator, to John D. Archbold, asking for help to make him the late Matthew Quay's successor in the senate. Archbold's reply to this telegram was sent in code. Both the code version and the translation were read to the senate, where it was received with much laughter. It was circulated during the afternoon that Senator Penrose had much more than was in his statement and would deal it out if occasion required.

That probably is not as certain, as that the senator has more documents in his possession to back up what he said yesterday. This was shown when Senator Stone of Missouri questioned him at length. Senators and crowded galleries listened with tense interest, but Senator Penrose answered coolly that there were many papers on file and accessible which would throw light upon these matters.

In Archives of Committee

"I think it would be beneficial," said Senator Penrose. "The public should have an opportunity to see how they have been gulled. These papers are hidden in the archives of the national committee and in the cellars and vaults of business firms." He explained that he had been able to "resurrect" the papers he had quoted to the senate "by accident," having remembered seeing some of the correspondence.

There had been an evidence of reluctance to mention Col. Roosevelt in the first part of Senator Penrose's statement. When Senator Stone began to question him, however, Senator Penrose came out strongly with additional statements. He referred to a "garbled interview" from Col. Roosevelt who was quoted as saying that the late Senator Quay, according to his (Roosevelt's) recollection, was in charge that year. "Senator Quay had been dead several months," declared Senator Penrose. "After I had been in correspondence with Mr. Roosevelt and also in close touch with Mr. Cortelyou, his national chairman, I received at the close of the national campaign in 1904 a letter from Col. Roosevelt, expressing appreciation for what I had done."

Campaign Publicity Act

The dramatic situation of democrats were questioning Senator Penrose about the details of his statement. And when he was [illegible] his ability to answer questions, was turned to advantage by Senator Culberson who moved to take up a campaign publicity act, affecting publicity for campaign expenses and limiting contributions to $[illegible] from any individual. This diverted the [illegible] [illegible] [illegible] [illegible] the senate [illegible] until 10 o'clock [illegible] [illegible] to come and a quorum. As it was late, several senators [illegible] the [illegible] and [illegible] [illegible] to [illegible] [illegible] [illegible] [illegible].

The [illegible] of the senate were filled and were [illegible] with [illegible] [illegible] [illegible] the [illegible] that Senator Penrose was to speak. The floor was crowded with senators and members of the house. He read his speech from printed proofs and talked [illegible] and impressively.

Mr. Penrose caused to be read by the clerk, a newspaper interview with Col. Roosevelt in which the latter was quoted as saying that Mr. Penrose had nothing to do with the presidential campaign of 1904. The senator said he was a member of the national committee and chairman of the Pennsylvania state committee and conducted the campaign in Pennsylvania.

"Mr. President, is this ingratitude, mendacity for political aphasia?" he demanded.

A ripple of laughter greeted this question and Mr. Penrose seized his big palm-leaf fan and settled into his seat.

Senator Borah asked to whom the $1,000,000 was to be paid by the "citizen who wanted to be elected to the senate."

"I suppose either to Mr. Durham or to myself," responded Mr. Penrose. "We didn't get that far in the consideration of business."

What Penrose Said

In his speech Senator Penrose said in part:

"Certain letters from John D. Archbold, addressed to me, have recently been published and an effort has been made to establish a connection between the work of the industrial commission, of which I was a member, and an alleged letter purporting to enclose $25,000 from John D. Archbold.

"Their publication now, with the insinuations accompanying them, is in the nature of political blackmail, the purpose of which is to punish, coerce or intimidate me because of my political course. The statement that there is any connection between the industrial commission and a certain check from John D. Archbold is false, malicious and without justification.

"I now come to the letter alleged to have been written to me by John D. Archbold, inclosing a certificate of deposit in my favor for $25,000, written under date of Oct. 13, 1904. I have reason to believe that this letter is a forgery, and I challenge its production; but it is true, and at the time it was well known that during the presidential campaign of 1904 I did receive such a contribution from Mr. Archbold for the campaign in Pennsylvania. The contribution was a part of a much larger one which I will now explain.

"I was at the time the chairman of the republican state committee of Pennsylvania and a member of the republican national committee, representing that state. I was at the republican headquarters at Philadelphia in full charge of the state campaign, and I was every week in New York in close touch with many of the phases of the national campaign.

"Mr. John D. Archbold had several interviews with Cornelius N. Bliss, treasurer of the republican national committee, and with me, relative to financial assistance in the campaign. Finally we came to an understanding by which Mr. Archbold made a contribution of $125,000, of which $100,000 was to go to Mr. Bliss as treasurer of the republican national committee for the national presidential campaign outside of Pennsylvania, and about $25,000 to be contributed to me as state chairman for the campaign in Pennsylvania. Mr. Archbold received the receipt of Mr. Bliss as treasurer and as representing the republican national committee for the amount of $100,000. The contribution of $25,000 so received by me as chairman of the republican state committee of Pennsylvania was expended in the presidential campaign in that state.

Further Contribution

"Not long after the contribution of $100,000 to the republican national committee, Mr. Bliss, on behalf of the committee, called again to see Mr. Archbold and asked for a further contribution of $150,000. He represented that Mr. Roosevelt had been advised of the original contribution, as had the chairman of the republican national committee, Mr. Cortelyou, and that the contribution was appreciated by both, but that the need of further financial assistance was badly felt at headquarters and that such further assistance would be still more appreciated. I knew personally at the time that Mr. Archbold wanted to make this further contribution and felt that it was presented to him in a way that made him desire to make it, but he was overruled by his associates, who felt that sufficient had been done and a further contribution was not made.

"In the campaign of 1904 no contribution was made to the Pennsylvania republican state committee by the republican national committee, and hence the special arrangement for the Pennsylvania republican state committee in this instance and the transaction was part of the general plan of financial aid extended for the presidential campaign. The fact that the contribution of $25,000 made part of a contribution of $125,000 to the presidential campaign was one reason given for the refusal of Mr. Archbold and his associates to comply with the additional requisition of Mr. Bliss for another $150,000.

"The state ticket in Pennsylvania was not in danger in the fall of 1904, and the campaign was waged entirely to poll as large a vote as possible for the presidential and vice presidential candidate and to elect to congress as large a number of republicans from the state as possible. The result was a majority of over 500,000 in Pennsylvania for Mr. Roosevelt for president and a delegation which was all republican with the exception of one congressional district. Immediately after the election I received a letter from Mr. Roosevelt extending his warm and [illegible] thanks for the result in Pennsylvania.

Systematic Efforts

"The various efforts made to misrepresent a transaction which at the time was entirely legal and proper is only part of the systematic efforts of the Flinn-Van Valkenburg combination in Pennsylvania to break me down and deceive the people through the unscrupulous methods of yellow journalism.

"Mr. William Flinn of this unsavory combination, which until recently Mr. [illegible] would have been quick to denounce and repudiate, has made a fortune out of crooked municipal contracts and the corrupt control of municipal councils and state legislatures. Mr. E. A. Van Valkenburg, editor of the North American in Philadelphia, was arrested and indicted for bribery in my first senatorial contest in 1896, and only escaped conviction through the leniency of Senator Quay and upon the payment of $[illegible] for costs of lawyers, detectives, and for other expenses of prosecution, which amount was paid by his attorney the day before the trial was set to take place.

"Upon the death of Senator Quay in 1904 Mr. Flinn became a candidate to succeed him in the United States senate. In Philadelphia, during a discussion of the successorship to Senator Quay, Mr. Flinn offered to Israel W. Durham, a republican leader in Pennsylvania, $1,000,000 or even $2,000,000 to favor his ambition, and the offer was known to others at the time. The offer was declined, and we refused to support his candidacy.

"The governor of Pennsylvania, the Hon. Samuel W. Pennypacker, desiring to uphold the honor and dignity of the state, appointed the Hon. Philander C. Knox to succeed Mr. Quay. Mr. Knox was subsequently elected by the legislature for the full term. His appointment and election and resignation from the cabinet occurred with the full knowledge and acquiescence of Mr. Roosevelt. Mr. Flinn still desires to go to the United States senate. His friends openly avow his ambition, and his activity for Mr. Roosevelt and the reforms to which he has recently become a convert are prompted by this desire.

Telegram to Archbold

"The effrontery, hypocrisy and mendacity of the Valkenburg-Flinn combination was disclosed by the following correspondence between John D. Archbold and William Flinn. I call attention to the following telegram sent to John D. Archbold by William Flinn:

"'Pittsburg, June 7, 1904.

"'I tried to talk to you over the 'phone last night, but could not hear you. I am making an effort to go to the United States senate as Quay's successor. As it now stands the appointment will go to Allegheny county and I expect to get it. The republican organization of Allegheny county are desirous of my appointment and are working. Also the republican organization of the surrounding counties. The decision of the question is up to Senator Boies Penrose, state chairman, and Israel Durham. The efforts of a few of my influential friends put forth at once with Penrose and Durham will settle the question. If you will use your influence with them in my behalf I will greatly appreciate it. The decision will probably be reached Wednesday. Can you help me?

"'William Flinn.'"

"Under the same date the following reply was sent in cipher to William Flinn from John D. Archbold:

"'New York, June 7, 1904.

"'Telegram received. Sorrow that the possibility did not shout friskiness. I expect to jail pop sharply parsed funning and until flagon profit it is lamented for me to have flood hatred reship.'

"Which being translated reads as follows:

"'Telegram received. Sorry that the 'phone did not work better. I expect to have talk with Senator Penrose, and until after that it is impossible for me to have any definite view.

"'John D. Archbold.'

"Thus it is discovered that while the yellow journals of Pennsylvania are expressing their abhorrence of what they denounce as a malodorous transaction on my part, within a few months of the date of the alleged letter from John D. Archbold to me, Mr. William Flinn was asking the aid of the same John D. Archbold to secure his appointment and election to the United States senate and conducting an active correspondence with him under a cipher code.

ONE CONVICTED AND 24 ACQUITTED

Court Orders Strikers Found Not Guilty

BOSTON, Aug. 22.—There was one more conviction in the cases of the striking Elevated carmen in superior court yesterday and 23 defendants were found not guilty by direction of Judge Dana without evidence being submitted by the district attorney. A verdict of not guilty was returned in another case after the evidence had been submitted to the jury.

The case of conviction was that of Michael H. Connors, a conductor, who was accused of having struck Homer J. Seacrist, a conductor, on the head with his fist July 1 on the bridge between Charlestown and Chelsea. In the Charlestown court Connors was sentenced to a year's imprisonment, and appealed.

The 23 cases in which Judge Dana ordered a "not guilty" verdict, on the recommendation of Dist. Atty. Pelletier, and the sentences imposed in the lower courts, were as follows:

Samuel P. Jones, assault and battery, $25; John P. Foley, interfering with employe, $25; Christopher Stanton, larceny of badge, one month, assault and battery, two months; Paul E. Campbell, inciting riot, three months, and obstructing street car, three months; Cornelius Farrell, assault and battery, two months; Thomas Shea, disturbing the peace; Michael J. Glynn, disturbing the peace, three months; Michael C. Schofield, disturbing the peace, three months; Roy Eagan, intimidation, $20; Gilbert M. Armstrong, assault and battery, three months; Hugh A. Shute, assault and battery, three months; Michael A. Lang, intimidation, one month; James F. Hayes, Dennis J. Donahue, assault and battery, $15; William H. Doherty, delaying car, $25; Stephen J. Goldbrick, disturbing the peace, $25; William J. Miller, intimidation, $20; John Cavanaugh, intoxication, $5; Thomas O'Connell, interference with employe, $75, disturbing the peace, four months, loitering, also Philip H. Sheridan, ringing a false fire alarm, three months; Richard Costello, malicious destruction of property, six months; Thomas F. Brown, disturbing the peace, three months, and Thomas J. Concannon, assault and battery and injuring property, $10 on each charge.

A verdict of not guilty was returned in the case of Peter [illegible], accused of throwing a stone at a Newton-Brighton car near Oak square June 7. Inspector Frederick Dollof of the Elevated testified he saw the defendant hurl a stone at the car. Flynn denied it, and had several witnesses [illegible] that they did not see him have [illegible] in his hand.

Andrew Spillard was accused of throwing a stone at a car on Main street, Charlestown, [illegible] which broke a window and struck the conductor, Karl Peterson, in the head. Peterson testified that he did not see the stone thrown. James A. Putnam, another Elevated employe, testified he saw Spillard throw it. Several witnesses said they were with Spillard and did not see him throw a stone at the car. The case was given to the jury at 4 [illegible] and the jury will report this morning.

If you want help at home or in your business, try The Sun "Want" column.

Tel. 3890 3891 3892 3893

SAUNDERS' MARKET

159 GORHAM ST. COR. SUMMER ST.

Ground Bone 3c LB., 10 LBS. FOR 25c. FRESH EVERY DAY.

GROCERIES

Lenox Soap.....9 for 25c
Welcome Soap.....7 for 25c
Swift's Borax Soap.....7 for 25c
Swift's Naphtha Soap.....7 for 25c
P. & G. Naphtha Soap.....7 for 25c
20 Muleteam Borax Soap.....7 for 25c
White Floating Soap, Ivory size, 10 for 25c
Snap or Chic Soap.....14 for 25c
Bee Soap.....6 for 25c
Pearl Soap.....6 for 25c
Fancy Toilet Soap.....6 for 25c
Sunny Monday.....6 for 25c
Sunlight Soap.....6 for 25c
Peerless Soap.....10 for 25c
Grandma Washing Powder.....4c
Grandma's Washing Powder.....12c
Jumbo Washing Powder.....4c
Swift's Washing Powder.....3c
Big 10.....4c
Scouring Soap.....4c
Swift's Pride Cleanser.....7c
Campbell's Beans, 2 lb. cans.....10c
Libbey's Beans, 2 lb. cans.....10c
Snider's Beans, 2 lb. cans.....10c
Armour's Beans.....6c can
Bee Hive Beans, 2½ lb. cans.....8c
Old Reliable String Beans.....6c can
Terrapin Brand Wax Beans.....6c can
Osprey Brand Lobster.....25c
Snider's Ketchup.....17c
Snider's Chili Sauce.....20c
Snider's Salad Dressing.....6c
Colombia Chili Sauce.....10c
Colombia Salad Dressing.....10c
Vanilla, Orange, Lemon, Strawberry Extracts.....6c
Baker's Extracts (all flavors).....20c
Castor Oil.....6c
Pitcher's Castoria.....10c bottle
Plymouth Rock, Crystal, and Swampscott Gelatines.....8c
Saunders Brand.....6c
D'Zerta Jelly, all flavors.....6c
Borden's Malted Milk.....34c
Toasted Corn Flakes (Quaker, Egg-O-See Brands, 10c size, 7c, 4 pkgs. 25c
Vinegar, ½ gal. jugs.....15c
Toilet Paper, roll.....6c
Sour Pickles.....10c doz.
Onion Salad.....9c
Maple Syrup.....10c
Saunders' Baking Powder.....6c
Rumford Baking Powder.....11c
Cleveland Baking Powder.....20c
Harvard Cream.....6c
Saleratus.....4c
Cream Tartar.....9c
Grape Baking Powder.....5c, 10c, 20c
Best Seedless Raisins.....8c
Horse Radish.....6c
Best Pickles.....6c qt.
Uneeda Biscuits.....4c pkg.
Butter Thins.....4c pkg.
Lemon Drops.....4c pkg.
Sponge Cake.....9c loaf
Old Fashioned Buckwheat.....2c lb.
Hecker's Buckwheat..9c and 16c pkg.
Self Raising Flour.....9c pkg.
Animal Crackers.....3c pkg.
Marshall's Extract Beef.....20c jar
Larson's Special, Extra Selected Beets, size 3.....6c can
Roast Beef, size 1.....16c can
Roast Beef, size 2.....28c can
Roast Mutton, size 1.....14c can
Roast Mutton, size 2.....20c can
Corned Beef, size 2.....28c can
Veal Loaf, size ½.....9c can
Ham Loaf, size ½.....9c can
7½ lbs. Rolled Oats.....25c
French Mustard A.....4c glass

TEAS

SUGAR, 4c lb.

With every 30c pkg. of Tetley, Tudor, Nonquit, Bill Grade, or any of the high grades of best Teas we will give Sugar for 4c lb.

Customers can also have a liberal sample with a purchase.

We also sell a very good Oolong, Mixed Tea, Green, Assam, Orange Pekoe and Gunpowder, 25c lb., 5 lbs. $1.00

Silver Coffee.....25c lb. (None purer.)

Other Brands.....20c and 24c lb.

MEATS Are Cheaper

LEGS of LAMB 10c lb.
LAMB CHOPS 10c, 12½c lb.
Fores of Lambs 6c lb.
Best Sirloin Roast Beef 12½c to 15c lb.
Choice Fancy Corned Beef 8c to 12c lb.
First Cut Best Roast Beef 12c lb.
Sirloin Steak, cut from Best Heavy Beef, 12 1-2c to 20c lb.
Fresh Pork Shoulders 12c
Best Roast Pork Loins 12½c to 15c lb.
Pork Butts - 14c lb.
Fresh Killed Fowl, 14c to 16c lb.
Sugar Cured Hams, 14c lb.
Sliced Ham, 22c, 25c lb.
Sugar Cured Shoulders, 11c and 12c lb.
Best Rump Steak, from heavy beef 15c to 22c lb.
Best Hamburg Steak, 10c lb.
Best Round Steak, 12½c to 18c Lb.
Rump Butts - - 15c
Frankfurts, - 10c lb.
Salt Spare Ribs, 7½c lb.

FLOUR

Best Bread Flour $5.50 bbl. 70c and 80c Bag
Best Pastry Flour $5.25 bbl. 65c bag

Fresh Eggs 22c doz.
Brookfield Eggs 28c doz.
Best Creamery BUTTER 27c lb.

Agents for MEADOW GOLD BUTTER

Meadow Gold Butter 32c a Pound

SPECIALS

Tanglefoot Fly Paper 4 double sheets 5c
Campbell's Soups—Chicken, Vegetable.....7½c
Armour's, Libbey's, Snider's Red Letter Soups.....6c can (Tomato, Vegetable, Oxtail)
Tomatoes.....10c can
Peas.....7c, 11c
Corn.....7c
Tam-O-Shanter Marmalade.....7c
Corn Flakes, Krinkle and Quaker Brands.....6c
Berwick Loaf Cake, loaf.....18c

Special sale and demonstration of Loose Wiles Fancy Crackers in packages. Goods sold at low prices.

Van Camp's Ketchup Full Pints 15c bot.

American Sardines, 3c box, 9 boxes 25c
Smoked Sardines.....8c per box
Mustard Sardines.....8c per box
Cloves, Cinnamon, Ginger, White Pepper, Nutmeg, Mustard, Sage, Allspice, ¼ lb. pkg.....5c, 6c
Challenge Milk.....10c can
Peerless & Van Camp Brands, 3 cans for 25c
Condensed Milk.....7c can
Corn Starch...4c pkg., 7 pkgs. for 25c
Sunshine Mixed Cookies.....7½c lb.
Orangeade Sugar.....7c pkg.
Lemonade Sugar.....7c pkg.
Gingerade Sugar.....7c pkg.
Loaf Sugar.....6c lb.
Fiedler's Fatal Fluid.....8c

SUGAR 5c lb. 10 lbs. to a customer
Powdered Sugar.....7c lb.
Brown Sugar.....6c lb.

VEGETABLES

BEST NEW POTATOES, pk. 22c
Cabbage, lb.....1c lb.
Fresh Butter Beans, qt.....2 1-2c
Onions, pk.....25c
Lettuce, 3 heads.....5c
New Beets, 2 bunches.....5c
Corn, dozen.....12c
Sweet Potatoes, 8 lbs.....25c

20c PURE COCOA 20c
Yours Truly Brand, Melbourne Brand....lb. 25c; ½ lb. 14c; ¼ lb. 7c (Quality and strength guaranteed.)
Chocolate.....½ lb. cake 14c
5 lb. can best Cocoa.....$1.00
Loose Cocoa.....15c lb.

PURE LARD
50 lb. Tub Silver Leaf.....12c lb.
20 lb. Tub Silver Leaf.....12½c lb.
3, 5, 10 lb. pails Swift's Silver Leaf, 13c lb.

COMPOUND LARD
50 lb. Tubs Com. Lard.....9c lb.
20 lb. Tubs Com. Lard.....9½c lb.
3, 5, 10 lb. pails Com. Lard.....10c lb.

All the Leading Chemists Agree That Butterine is Purer Than Butter. Why Not Try Ours, We Carry the Best.
Very good grades, lb.....12½c, 15c
Best grades, composed of 75 per cent. pure cream, lb.....20c, 25c

JAM
Raspberry, Strawberry, Pineapple, Fig, Damson, Peach flavors, 1 lb. size.....10c
Grape Juice.....8c, 12c, 18c, 30c
Queen Olives.....30c qt.

FRUIT

Large Apples, pk.....25c
Oranges, doz.....12½c to 15c
Bananas, doz.....10c
Large Lemons, doz.....15c
Pineapples, each.....4c and 5c
Canteloupes.....2 for 5c

Fresh Fish is Cheaper

MACKEREL, Each.....6c
SWORD FISH, 2 Lbs.....25c
HALIBUT, Lb.....10c
HADDOCK, Lb.....4c
BLUEFISH, Lb.....12c

ANOTHER TOWN MEETING TO BE HELD IN DRACUT

The Warrant is Being Prepared—Several Important Matters to be Discussed

The residents of Dracut are bound to beat records this year relative to town affairs. The tax rate has gone 'way up, and already two town meetings have been held, while another is to be called for the middle of September. There seems to be much dissatisfaction among the residents of the town because of the way the business of the town is being conducted. The selectmen, the library trustees and even the town commissioners are getting their part of the criticism, and a great change in the officials of the town is predicted for the next regular town meeting.

The warrant for the special town meeting which will be called about the middle of September, will contain several articles, the first as usual to be for the election of a moderator. There will be two others of vital importance to the entire town. One will treat on the establishment of a branch library at Harmony hall, Collinsville, and it will read as follows: To see if the town will vote to borrow the sum of $500 for the establishment of a branch library at Harmony hall.

At the last town meeting it was voted to raise and appropriate the sum of $500 for the establishment of the said library, but a little difficulty arose between the trustees of the hall and the library trustees, and the matter was taken before Justice Hammond of the supreme court. Later a special town meeting was held and the motion was rescinded. Those at the head of this new movement for another special meeting are confident of winning their point, while those opposed still claim the matter will remain as it is.

Another question to be inserted in the warrant is that concerning a piece of land at the junction of Mammoth road and Lakeview avenue, opposite the school in Collinsville. According to some of the citizens of Dracut, the late George Brown, who was supposed to be the owner of that small tract of land, offered to give the same to the town for a park at the March town meeting in 1911, providing the town would appropriate the sum of $250 to beautify the same. When the matter was brought before the meeting a question arose as to the ownership of the land, some claiming that it was the property of the town. In order to settle up matters, a committee of three was appointed to look up the titles of the said land, and report their finding at the next town meeting, which was held last March.

Some people claim they have not as yet heard from that committee. However, a group of residents of Collinsville took the matter in their own hands and after looking up the title found that the land is the property of the town, and now they want the town to borrow the sum of $250 to beautify the place and the question will be settled at the meeting.

Another point which is bringing forth considerable criticism is the article which was voted at the last town meeting relative to the installing of ten electric lights from Mills' corner to Lakeview. Although this was voted the lights are still to come. It is said that the contract between the town and the Lowell Electric Light Corporation has been signed, and that the officials of the latter corporation are waiting for the selectmen to point out the spots where they want the said lights and the latter will be immediately installed. That stretch of road is very dangerous inasmuch as it is one of the darkest districts of the town.

More Criticism

The town commissioners are also receiving their share of criticism in regard to the state highwkay on Mammoth road. It seems that the contract for the carting of the stone to the crushes was awarded to one of the commissioners, and some claim that the specifications were so arranged that competition on the part of others was useless. The contract calls for the carting of so many tons of rock of such dimensions and at so much per ton. The crusher, it is said, is on private grounds owned by the commissioner who is doing the work. However, this question it is believed will be ironed out smoothly and to the satisfaction of all in a short time.

To Enter College

Angelo A. Collipi, son of Mr. and Mrs. Pasquale Collipi of Collinsville, and an altar boy at St. Mary's church, will leave about the middle of next month for Villanova, Pa., where he will enter the college of the Augustinian Fathers. The young man wishes to enter the priesthood and his friends of the village in order to help defray his expenses are getting up a guitar and mandolin concert which will be held at Harmony hall on Sept. 14.

Town Notes

The Idalos, an organization composed of young people from Lowell and Collinsville, are preparing a minstrel show which will be given at Harmony hall on Oct. 3.

Mr. John Shalley of Mill street has returned home after being confined for some time at St. John's hospital, and he is now convalescing.

At 7 o'clock yesterday morning a high mass of requiem was celebrated at St. Mary's church for the repose of the soul of the late Levi Perreault, who was accidentally drowned at Long pond a few weeks ago. The celebrant was Rev. Thomas A. Walsh and the congregation filled the church.

Mrs. Sarah A. Hennessey and her son Leo, of Roxbury, are the guests of the former's brother, Rev. Thomas Walsh.

Mrs. R. J. Barry and her two children of Atlantic, Mass., are stopping at the Allard cottage near the state line.

Mrs. J. Trant and daughter Marion, of Dorchester, are spending the summer at Long pond.

Rev. Eugene Carney, formerly of St. Michael's church, this city, and now pastor of St. Patrick's church, Roxbury, and Rev. Timothy Fahey of St. Joseph's church, Roxbury, were the guests of Rev. Thomas A. Walsh of St. Mary's church.

Mrs. Mary Dunn is the guest of Mrs. Walsh at Salisbury beach for a couple of weeks.

A 10-pound boy has been born to Mr. and Mrs. Joseph N. Nolin of Primrose hill.

Mr. William Trott, the victom of the explosion accident on the Lakeview road a couple of weeks ago, is still confined to the Lowell hospital, and it is now assured he will recover.

Inasmuch as the summer residents of the town who attend church at St. Mary's wish to compensate the pastor for his services during the season, envelopes will be distributed in the church Sunday to be collected again the following Sunday.

The contest which was organized at the last garden party in aid of St. Mary's church for the one taking in the largest sum of money will come to a close this week. The prize is a gold watch and much interest prevails as to who will be the winner. The contestants are John McDonald, Francis Cullinan, Mrs. Patrick Silk, Sr., Mary O'Reilly and Mary Horman.

The lawn surrounding St. Mary's church and rectory presents a very pretty appearance and there is a reason, too, for Messrs. Fred Godfrey and Anthony Cullinan have devoted much of their time during the past week to embellish the beautiful surroundings and their work was very fruitful.

BODY IDENTIFIED

FOUND IN THE MOUNTAINS OF PERKINS' PLANTATION

FARMINGTON, Me., Aug. 22.—John Knowles, aged 60, was found dead yesterday in the mountains of Perkins' plantation by some berry pickers. Knowles was employed by T. H. Horrock of Perkins as a farmhand.

Some sheep were missing and Tuesday Knowles started out to hunt for them. Perkins' plantation is an unorganized township about 10 miles from Wilton, and is mountainous. Thinking that bears might be kinnig the sheep, Knowles took his rifle with him. He did not return Tuesday night and yesterday Horrick hunted for him without success.

Late yesterday afternoon Ray Bridges, one of the party of berry pickers, discovered the body of Knowles beside a trail in the mountains. County Attorney Blanchard of Wilton was notified last evening. Further details are lacking, and, whether Knowles met with an accident or was the victim of foul play is not known.

Coroner Fred P. Adams of this place held an inquest in Perkins today.

FOUND DROWNED

BODY OF MAN WAS DISCOVERED IN A WELL

ADAMS, Aug. 22.—George Fuller, aged 67, one of the best known Civil war veterans in this vicinity, was found drowned in a well in the cellar of his home on East road yesterday.

Mrs. Celestia Turner, Mr. Fuller's housekeeper, heard a noise and upon investigating found his hat just outside the cellar window. She went into the cellar and discovered Mr. Fuller's body in the well. Mr. Fuller left home late Tuesday evening and he was not expected home until yesterday. His housekeeper locked all the doors before retiring for the night. It is believed that upon returning home Mr. Fuller planned to get into the house without disturbing the inmates and crawled in through the cellar window, and in the darkness fell into the well, which was unprotected.

Mr. Fuller was a member of Co. A, 49th Massachusetts Infantry. He saw much service and had an enviable record as a soldier. The funeral will take place from Trinity church Friday afternoon at 2 o'clock, and will be under the direction of George E. Sayles post, G. A. R., of which organization he was at one time a prominent member.

HOTEL MEN

FOUND NOT GUILTY OF VIOLATING THE LAW

LAWRENCE, Aug. 22.—Charges of maintaining a liquor nuisance, which were preferred against Thomas F. Kernon and William J. Hanrahan, proprietors of two local hotels, were dismissed by Judge Fred N. Chandler in police court yesterday.

It was charged that men, not guests were served with beer at the hotels in question last Sunday. Inspectors Vose, Kelleher and Mulhare were the witnesses for the commonwealth. In the opinion of Judge Chandler their evidence did not prove that the persons seen at the hotels being served with beer were not guests. The hotel proprietors and witnesses testified that the persons found in their places at the time the inspectors called were guests and were served with food at the time the drinks were furnished.

GOVERNOR WILSON

WAS IN HAPPY FRAME OF MIND TODAY

SEA GIRT, N. J., Aug. 22.—Governor Woodrow Wilson was in a happy frame of mind today. He strolled across the lawns from the summer capitol until he met his secretary, Joseph Tumulty. "I just wanted to see the office over there," remarked the governor, "you know I've never seen the inside of it."

The governor has been so engrossed in work at the summer capitol since his nomination that he never has found time to visit the busy office a few yards away, where a corps of clerks and stenographers have been at work handling some of the candidate's mail.

CARD OF THANKS

We, the undersigned, take this means of expressing our sincere thanks publicly to our many friends, relatives and neighbors, who by their many words of consolation and beautiful floral offerings helped to lighten the burden of sorrow in our recent bereavement.

Signed,

Samuel Grimshaw and family.

BECKER ARRAIGNED

Continued

partment. If they did not know, now, certainly had known at some time since the murder of Herman Rosenthal, the gambler, just where to find "Lefty Louie" Rosenzweig and Harry Horowitz, or "Gyp the Blood," two of the men accused of the actual killing of Rosenthal, and the only two wanted in connection with the case who are still at liberty.

Since a week after Rosenthal's murder it has been known that Mr. Whitman felt the police were not lending their best efforts to the capture of Rosenzweig and Horowitz, and that he believed they were receiving their protection.

It was in his announcement of the offer of a reward of $5000 for the arrest of Horowitz and Rosenzweig that Mr. Whitman made his charge yesterday in words so plain that there could be no misunderstanding them. He said:

"I am now in a position to offer a reward of $5000 for the apprehension of Louis Rosenzweig, alias 'Lefty Louie,' and Harry Horowitz, alias 'Gyp the Blood,' or $2500 for the apprehension of either one.

"This reward is not offered to any member of the police department of the city of New York, or to anyone in the police department's employ.

"In taking this position I am actuated by no feeling of unkindness toward the police department, but it is my belief that if proper police work had been done these men would now be in custody.

"The city of New York is paying millions of dollars annually to the police department, whose duty it is to detect crime and to apprehend criminals, and I cannot escape the conclusion that some members of the police department at least have known, if they do not know now, the whereabouts of these murderers."

Challenge to Waldo

Mr. Whitman's words, tempered though they were, were construed by those who heard them and by the police as a direct challenge to the police department to refute the truth of his assertion. The district atorney threw the gauntlet squarely at the feet of Police Commissioner Rhinelander Waldo.

For, while it is known that Mr. Whitman does not question in the slightest degree the integrity or honesty of purpose of the police department's head, still it is Mr. Waldo who in the last analysis is responsible for the conduct of his department.

Since it is inconceivable that Mr. Waldo should have known of the faithlessness of his subordinates, he must accept the stigma, declared those who heard Mr. Whitman's statement, of having failed thoroughly to know his force, and of having been victimized by the men he was set over to govern.

It is not alone the failure of the police to capture the murderers Mr. Whitman so much wants, which persuaded the district-attorney that the police were not doing their full duty. It is known that the manner of the failure was nearly as great a cause of his belief. And no one incident added more to this opinion, probably, than the report that Sam Schepps had been caught and allowed to escape in the Catskills.

The story came out of the mountains in the form first of rumors which could not be verified that five men from the central office had come upon Schepps sleeping in a barn near Fallsburg, N. Y., that they had awakened him and then almost tiptoed out so as not further to disturb his slumbers, when he mumbled sleepily and angrily.

"My name is Schmidt. Go away and don't bother me."

Schepps Knows Detectives

It is understood that Schepps corroborated this story yesterday to the last detail when the district-attorney questioned him about it and that he revealed the identity of three of the five men whom he accuses of having wilfully failed to arrest him.

Did Schepps know any of the five detectives? So Mr. Whitman is said to have questioned Schepps, and it is understood that Schepps' answer was:

"I know three of them and, what is more, those three know me."

What action may follow these revelations could not be ascertained yesterday. Deputy Commissioner Daugherty declared when he heard of the rumor that he would begin an instant investigation and would bring about the dismissal from the department of any detective found guilty of allowing Schepps to escape. So far as is known, Mr. Dougherty's investigation has developed nothing, for on Monday the promotion to a captaincy of Lieut. John J. Cray was announced.

CHIEF FLYNN OF SECRET SERVICE TO INVESTIGATE GRAFT IN NEW YORK CITY

WASHINGTON, Aug. 22.—William J. Flynn, chief of the New York division of the United States Secret Service, plans to resign his federal position temporarily to assist the committee of New York aldermen in their investigation of police conditions in New York revealed by the Rosenthal murder.

This was learned yesterday at the treasury department, where Chairman Curran of the New York aldermanic committee, and Assistant District Attorney Buckner, the committee's counsel, took up the question with Secretary MacVeagh and Secretary Stimson both of whom Flynn assisted in unearthing the sugar frauds when Mr. Stimson was United States attorney at New York.

Secretary MacVeagh assented to the Secret Service official's detachment. To avoid complications under the law, it was thought best for Flynn to resign, with the understanding that he can return when his task in New York is completed.

Flynn is now on vacation, but his resignation is expected as soon as the full Aldermanic committee ratifies the selection.

Secretary MacVeagh regards Flynn as eminently qualified for the work. Aside from his federal experience in running to earth counterfeiters in New York, he served six months in the early days of Mayor Gaynor's administration as deputy police commissioner, in charge of detectives.

This assignment of Flynn will upset Secretary MacVeagh's plans to appoint him chief of the Secret Service to succeed John E. Wilkie, now supervising special agent of the Customs Service and the vacancy probably will not be filled at this time.

DEPOSED POLICE CAPTAIN TO AID WHITMAN IN INVESTIGATION

NEW YORK, Aug. 22.—It was evident yesterday that Commissioner Waldo is fighting hard to worst Capt. Cornelius G. Hayes, whom he reduced from inspector, and to cripple his defense when he comes up for trial on Saturday on charges of "making false statements and failure to close disorderly houses in his district." Hayes, after his suspension by Waldo, declared he had orders from the commissioner not to raid disorderly houses unless specifically ordered, and made ready to defend himself by producing proof that he and other inspectors had received orders to keep their hands off such places in their districts.

Part of Hayes' plan of defense included calling every inspector in Manhattan to aid his case. Waldo forestalled him yesterday by arranging to call the inspectors as his witnesses.

Waldo hopes to show by the testimony of these inspectors that orders were given by him to clean up their districts, and were so understood. He expects to prove by his own records to him that the deputy inspector interpreted the orders in the same way. Waldo, when he heard everything was "wide open" in Hayes' district, sent Lieut. Dan Costigan to investigate. Costigan's report amazed Waldo and caused him to admit that he had been deceived by men he trusted.

At the trial of Hayes, Costigan will be a witness. A prosecutor from the office of Corporation Counsel Watson will be furnished today, at the request of Waldo. Hayes has engaged counsel, too, and the testimony brought out at the trial is expected to cause a big shakeup in the department.

Friends of Hayes say the inspectors and captains who testify at the trial will be on trial themselves, for what they say will have bearing on the investigation to be conducted later by Mr. Whitman. The district attorney has been told he can count on Hayes for all the help he needs.

LAWN TENNIS

NINE INTERESTING MATCHES ON FOR TODAY

NEWPORT, R. I., Aug. 22.—Nine interesting matches in singles between lawn tennis players of country wide repute were placed on the Casino courts today as the attraction of the fourth day of the national championships. One of the matches was the concluding contest in the third round between T. C. Bundy of Los Angeles and W. J. McKim of New York. The other eight constituted the fourth round in the all-comers tournament. Of the 17 survivors in the tournament this morning five hailed from New York, four from Philadelphia, three from California and one each from Providence and Short Hills, N. J. The distribution was such, however, that there was no clashing between players of the same locality.

The contest between Raymond D. Little and George Gardner, of Longwood, was staged for the grand stand court with the other contests on adjacent courts.

G. M. Church of New York, who won his third round match yesterday, waited to play the winner of the Bundy-McKim contest.

The day was the best so far in the tournament, the air being still, with its usual Newport coolness while a bright sun shot down on the grass and the variegated costumes of society gave the Casino an attractive moving picture aspect.

NASHUA FAIR

PROMISES GREAT ATTRACTIONS FOR LABOR WEEK

The New Hampshire State Fair at Nashua, commencing Labor day, September 2, and continuing for the remaining three days, the 3rd, 4th and 5th, promises to be the biggest event of its kind ever held in the east. Not only has the association engaged Harry Atwood, the world's premier aviator, for flights three times each day, in his Curtiss biplane, but it has consummated a deal whereby the most spectacular, elaborate and costliest stage show is to be presented each day, and absolutely free of charge.

Atwood's exhibition will be scientific, something new. He doesn't promise to do any dare-devil or hair-raising stunts. He warrants that, if the weather permits, he will go into the air and give those who watch him an exhibition of aerial navigation that cannot be surpassed. This attraction alone will be worth the price of admission, many claim now, but the management will not stand idly by and have the public say that the fair depended entirely upon the man, whose reputation was gained from his St. Louis to New York flight and that from Boston to Portland. There will be other big features, none of which will be obscure from the person or persons who pass the gate.

The exhibits will be the most extensive and the best ever. The livestock show will be second to none, horses, cattle, poultry, sheep, swine and dogs. The management is assured that the exhibition buildings will be crowded. Judging from the number of requests for space on the midway, that department, absolutely indispensible to any cattle show, will be longer, livelier and more laughable than ever before.

FIELD DAY

OF THE ELKS BEING HELD AT PARAGON PARK

The annual field day of the Massachusetts Association of Elks is being held at Paragon park today. Representatives of all the lodges in the state are at the affair. They first met at the headquarters of the order in Boston and marched to Rowe's wharf where they took the boat and sailed to Nantasket beach, after which they went to the park.

During the day a great list of sports was carried out, addresses given and an excellent entertainment program carried out. In the entertainment, many of the members of the Lowell lodge took part, there being over fifty members of the Lowell order in attendance.

Dinner was served at the palm garden and afterwards many went in bathing. In the evening, the Elks returned to Boston, where open house was held at the headquarters of the Hub lodges.

Many of the Lowell men went to the beach in autos, while others took trains and participated in the march from the headquarters to the wharf.

CHINESE STUDENTS TO MEET

WILLIAMSTOWN, Aug. 22.— One hundred and twenty Chinese students from various institutions of learning in the east are in attendance at the eighth annual conference of the Chinese Students alliance in session here. Of the number eight are girls.

The conference was formally opened this morning. The day's program included, in addition to the business session, an address by Principal Cowell of Cushing academy and a tennis tournament during the day with an English oratorical contest for the evening.

THE WAKEFIELD SHOOT

WAKEFIELD, Aug. 22.—At the 8th shoot of the New England Rifle association the program today includes the Tanner intermediate match, at 600 yards, the McLean match at 500 yards, Gov. Bass match for eight men teams, consisting of on-skirmish run; the Gen. Abbott match, 200 yards surprise fire, the Essex county match, 200 yards rapid fire, and the Shuman match, 500 yards.

QUARTER CENTURY CLUB

Of J. C. Ayer Co., Held Annual Outing

The Quarter Century club of the J. C. Ayer Co. held its annual outing yesterday. The party consisting of the 14 members of the club, left this city for Lynn at 8.45 in the morning and from Lynn they proceeded to Bass Point, where a sumptuous dinner was enjoyed. They spent the afternoon at the house of Senator Lodge on the cliffs and left there at 5 o'clock for Boston. In the latter city the club partook of a dinner at the Hotel Napoli and then left for Lowell, arriving here about 9 o'clock.

The Quarter Century club was organized in 1901 when Mr. Ayer summoned all those who had been in his employ for 25 years or more, and induced them to form a society. At the start there were 20 members. At the present time there are but 14 members in the club. The officers are: President, David Dewar; treasurer, John Buckley; secretary, J. A. Bailey; and the other members: A. E. Lombard, C. Oliver Barnes, John Henderson, John McPherson, Cornelius F. Calnan, Arthur H. Bent, Wm. E. Sawyer, Harry M. Bellamy, Fred Gendron, Hattie Maloney and Addie Lockhead. Out of this number there are but three who were among the organizers. Mr. C. Oliver Barnes is the oldest member of the association, having been with the J. C. Ayer Co. for 47 years, Mr. Cornelius Calnan is next and has been with the firm 43 years, and President David Dewar is the third, having served the Ayer Company 42 years.

On the fifth of May each year, the members of the Quarter Century club go to Boston to celebrate Dr. Ayer's birthday. The company pays all the expenses, including fares, dinners and theatre tickets. Besides this, the club has another day granted them by the company as a holiday and this they generally spend in an outing such as the one which they enjoyed yesterday.

The members of this organization are high in their appreciation of the generosity of the Ayer company in giving them this opportunity for enjoyment especially because when they are away for a day, on these excursions, they receive full pay.

BILLERICA

The work of extending the abutments preparatory to the erection of the new Fordway bridge over the Concord river at North Billerica is progressing rapidly under the direction of Contractor Gow. At the present time there is a small force of men at work but after the preliminary work is completed a larger force of men will be put to work and the structure will be pushed ahead as rapidly as possible.

The new bridge will be 45 feet, 10 inches in width, or more than double the width of the present structure.

TERRY CHOSEN PRESIDENT

MILWAUKEE, Aug. 22.—Charles T. Terry of New York was elected president at the annual conference of the commissioners on uniform laws yesterday.

Hot Weather Helps for Skin and Hair

The hot winds and scorching sun of summer will not mar the clear, velvety complexion and delicate skin if a plain spurmax lotion is applied daily. You can prepare your own lotion for a trifling sum by stirring two teaspoonfuls glycerine in 1-2 pint witch hazel (or hot water), then adding 4 ounces spurmax. This spurmax lotion is invisible when on, does not spot, streak nor rub off and will banish tan, freckles, lines, age-marks and blotches, as well as dispel the oily, shiny condition.

Hair shampooed frequently with a teaspoonful canthrox dissolved in a cup of hot water will quickly regain its former rich color and gloss and always be soft and silky. Nothing can equal canthrox to promote a clean, healthy condition of hair and scalp, and its use keeps the hair beautifully soft and lustrous during the most trying days of summer.

AMUSEMENT NOTES

THEATRE VOYONS

Today the Theatre Voyons again presents Maurice Costello, the Vitagraph star in one of his delightful roles. The picture "Her Grandchild" is a touching story of a dear old lady and her son. The son played by Costello is a bit wild and goes away, but afterwards returns to bring happiness to his mother, played by Mary Maurice. An appealing Edison and a very fine Pathe weekly are also on the bill.

LAKEVIEW DANCE HALL

The vocal selections by Miss Ethel Knowlton at all dancing sessions this week are proving very popular with the large crowds that are being entertained at the hall. Miss Knowlton possesses a very beautiful voice and to the accompaniment of Kittredge's orchestra, she is singing better than ever. Tomorrow evening a surprise waltz will be a feature and suitable prizes will be awarded to the "surprise selections." The Lakeview dance floor is the best in New England.

ACADEMY OF MUSIC

The week end program at the Academy is a dandy. The pictures have been carefully selected and each vaudeville act is a good one. Brown, Delmore & Brown, exponents of harmony and comedy; Harper & Lovel, comedy, singing, talking and musical; Chas. Willish, the mad German, are all clever. Manager Church is doing everything in his power to make the grand old Academy the favorite of the people. Always a good show every afternoon and evening, and grand Sunday concert, every Sunday afternoon and evening. Next Wednesday afternoon and evening will be for amateurs in conjunction with the regular program.

LAKEVIEW PARK

One of the best outdoor attractions of the season is with us this week in the Chamberlains—Frank and Myrtle; a very clean, clever and entertaining act is theirs. With their rope repertoire includes nothing with which western men are not familiar. The easy skill with which they perform is unusual. It shows that they are really and truly natives of the plains. They give some clever manipulations with the lasso. One of the special features of the act is the introduction of the bull whip which was used to drive and herd cattle, way back in the frontier days. This clever pair of western experts are here only three days more and are performing at the band stand twice daily at 4.15 and 8.15 p. m.

LAKEVIEW THEATRE

Only three more days remain for Lowellites to witness that superb four act comedy drama, "A Western Girl," which is at the Lakeview theatre this week. Too much cannot be said of this clever stock company. The seemly costumes are fitted to the times in the far west. The play is full of thrilling moments and the climaxes are strong and well brought out; and it can be safely said that this company of players is a little in advance of the average stock companies on the road today. Mr. John Huffle, playing the leading comedy role of Judge Switchell, is certainly a very versatile comedian and is deserving of much praise. Miss Nettie Rivers, playing the title role of the piece, is an exceedingly clever woman and her good work is bringing forth much comment. Myrd Huffle also does some good specialty work as does La Deux, in his novelty act of barrel jumping and acrobatic work. Other members of the company, Messrs. Woodbury, Murphy, West, Jones and Noamt are doing excellent work in supporting the cast.

LOYAL ORDER OF MOOSE

Lowell lodge No. 615, had a very largely attended meeting last night in Odd Fellows' hall, Middlesex street. Five members were initiated, and ten applications received. The secretary's monthly report showed the lodge in good financial standing, with all bills paid. Reports from the various standing and special committees were received.

Final arrangements were made for the big carnival and circus to be held at Washington park the entire week, commencing Labor day, September 2. The Colonel Francis Ferari united shows have been engaged to furnish the attractions, and will bring to the city a veritable Coney Island under canvas, the aggregation including as many as twelve separate and distinct shows and amusement features. Three will be trained wild animal shows, dog and pony circuses, an African native village, a vaudeville show, a crystal maze, and a number of other features. There will be several modern riding devices including a mammoth merry go round, an ocean wave, a razzle dazzle, and a huge Ferris wheel. Also a queen of the carnival contest, in which any unmarried lady may enter. The first prize is to be a beautiful diamond ring.

MINISTER OF JUSTICE

CONSTANTINOPLE, Aug. 22.—Halim Bey, a member of the Turkish senate, was appointed minister of justice today in succession to Hilmi Pasha, who resigned.

August Clean-Up Sale

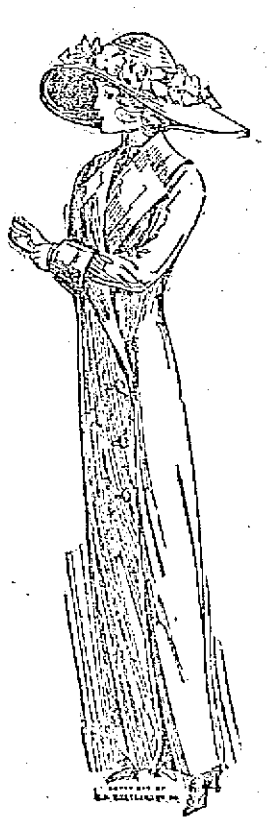

WE ADVISE ALL ADVOCATES OF ECONOMY TO MEET US HERE TOMORROW.

Most ridiculous reduction of prices in our history.

We are condensing the lots as fast as the sizes are broken. Every garment will be sold.

New York Cloak and Suit Co.

12-18 JOHN STREET.

COLEMAN IS HOME AFTER AN EXPERIENCE

Wakefield Boy Hero of Many Adventures

BOSTON, Aug. 22.—A young man of many adventures is William Francis Coleman whose home was in Wakefield when he was last there. He arrived here yesterday as a stowaway on the British freighter Sachem, in from Liverpool. Besides having been a navy musician, and as such traveled over most of the globe, young Coleman, who doesn't look much over 20, has spent some months sight-seeing on his own account. Seven days he spent in a London jail for begging, and one month in Ludlow Hill Workhouse because he was penniless and hungry. He said he is now in the United States to stay.

As the freighter came up the harbor yesterday young Coleman had a tale of many adventures to tell. As a navy musician he traveled over a good part of the world, including China and Japan. When he quit the service a couple of years ago, however, he still had the wanderlust. Somehow or other he got to Seattle. From there he shipped aboard a sailing vessel for Peru. He was three hard, long months in passage, and he was broke when he got there.

Peru didn't look good to him, so he shipped aboard another sailing vessel and landed in Germany. One way or another he got to England. There hard luck, which seemed to have been trailing him all the way, caught up with him.

Looking for a job, he found that there weren't any jobs to be had. Penniless, shelterless and hungry, he walked about. He discovered that it's against the laws to sleep in English public parks. Having had the soles well nigh tapped off his feet by English "bobbies," he kept on the move. When he couldn't stand the empty feeling in his stomach any longer he asked passersby for a ha'penny to buy food. A bobbie overheard him begging and took him in tow. They gave him seven days. He served them, and was more hungry coming out of jail than going into it, according to his tale.

When he was again a free man the one thing he longed for was a square meal. The only logical way to get it was to go to the workhouse. He went to Ludlow Hill and joined 600 other hungry, penniless men and women.

At least he came out of there knowing that such a thing as a square meal existed. His stomach satisfied, and the wanderlust somewhat abated by hard knocks, he decided that home would seem good. So he went down to the docks. He managed to hide in a coal bunker on the Sachem and wasn't discovered until it was too late to land him.

He had to work his passage when he was found, and when he got here he had to face an immigration inspector. He had little difficulty in satisfying the inspector that he had once lived in Wakefield, and so he will be allowed to remain here. When he last heard from home, which was some time ago, his mother lived in Wakefield.

ROBERT BOWER

WELL KNOWN LAWRENCE MAN PASSED AWAY YESTERDAY

LAWRENCE, Aug. 22.—Robert Bower, one of the oldest active printers in the state, died yesterday at his home, 20 Stafford street.

Mr. Bower was born in Stockport, Eng., 84 years ago, and at the age of seven he worked for wages. When 21 he became a printer, following that trade for more than 60 years. For many years he conducted a small printing business on Broadway.

Mr. Bower came to Lawrence in 1857. When the Civil war broke out he enlisted in Co. C, 56th Massachusetts regiment. Returning from the war, he continued the printing business which he had previously established. In 1870 and 1871 he served in the state legislature, representing the labor reform element in this city. He introduced the first 10-hour bill presented to a lawmaking body in this country.

Mr. Bower is survived by a wife, two sons, Charles R. Bower of Methuen and Samuel Bower of New York; six daughters, Mrs. John T. Maloney, Mrs. Nathaniel Teeler, Mrs. Charles Howarth and Mrs. George Dixon of this city, Mrs. Charles E. Barnard of Malden and Miss Hannah Bower, who resided with her father, and 20 grandchildren, one of whom is Robert S. Maloney, commissioner of public health and charities of this city.

Mr. Bower was a member of General Lawton post, G. A. R., and the English Social and Mutual Improvement club.

CHELMSFORD

The town of Chelmsford was well represented at the Rockingham fair yesterday, and many of the citizens of the town went there today.

Considerable trouble with the electric lights in the village, has been experienced lately. Monday and Tuesday evenings the incandescents on South street were not working. Last night, however, repair men were at work and they soon had the lights shimmering brilliantly.

Major Boulter is entertaining his sister, Mrs. Joseph Clark, and family, of Boston. Today Mr. Boulter and his son Perry sail from Boston for a visit to Prince Edward Island and New Brunswick, where they will visit relatives.

Mrs. E. Dyar Harris and Everett started today for a two weeks' visit with relatives. Part of the time will be spent at a camp on Lake Quinsigamond at Worcester.

JOHN M. SLATON

WON THE DEMOCRATIC NOMINATION FOR SENATOR

ATLANTA, Ga., Aug. 22.—The approximately complete returns from yesterday's democratic primary show that John M. Slaton, president of the senate, had gained the gubernatorial nomination. He was opposed by Hoke Alexander and Joe H. Hall.

United States Senator Bacon was renominated by 50,000 majority. Congressman Bartlett was defeated for renomination in the sixth district by J. W. Wise by a plurality of 500. Charles S. Crisp easily won the nomination for congress in the third district as did Congressman Bell in the ninth.

In the eleventh Randall Walker, according to incomplete returns, is ahead of T. A. Parker by a narrow margin. There were no contests in other congressional districts.

If you want help at home or in your business, try The Sun "Want" column.

THE LOWELL SUN

JOHN H. HARRINGTON, Proprietor
SUN BUILDING, MERRIMACK SQUARE, LOWELL, MASS.
Member of the Associated Press
THREE DOLLARS PER YEAR. TWENTY-FIVE CENTS PER MONTH

WHY EXEMPT AMERICAN SHIPS

It is now almost conceded by those who at first favored free tolls for American ships passing through the Panama canal that to exempt American vessels engaged in foreign commerce would be a violation of the Hay-Pauncefote treaty. On the other hand it does not seem that England has much objection to offer to the exemption of the American coastwise trade. But the treaty is there, and unless we wish to precipitate an international rupture, we must abide by its provisions either voluntarily or under the decree of The Hague tribunal.

There is what is known as international comity, and it is practically as binding as any treaty on all peacefully disposed powers of which the United States is certainly one. Should we discriminate against foreign countries on the matter of tolls it would probably be but a short time before we should be in trouble with some of the eastern powers. That would be more serious than the matter of treaty tolls. The proposed exemption would be of no use to the United States or its people, and there is no reason why ship owners should not pay the government for the use of the canal constructed at such great expense. The proposition to exclude ships owned by trusts is hardly practical, although well meant inasmuch as it would require in the first place an investigation to prove what ship is owned by a trust and what is not. If a trust has a legal right to do business, there should be no discrimination against its ships.

We do not believe American interests, American rights or American honor will be affected in the slightest degree by complying with our treaty provisions in the management of the canal. Although we built the canal and will control it, yet it is to be an international waterway for the use of which all the nations will have to pay. That the foreign nations object to discrimination in favor of American vessels is quite natural inasmuch as it would give American vessels an unfair advantage in foreign trade. If this advantage redounded to the benefit of the American people there would be some argument in its favor, but it does not. That in addition to our treaty obligations should decide the question.

We grant special favors in the form of a protective tariff, and the trusts formed under this privilege adopt every means in their power to fleece the American people. If we granted toll exemption to American vessels their owners would pocket the bounty and use their advantage to the detriment of the people.

TURKEY WANTS PEACE

Turkey wants to make peace with Italy. The Turk sees that if the war be continued the flag of Italy will eventually float over the Moslem temples in Constantinople. Turkey has been checked in her aggression and her rule of butchery and assassination. On land and sea her power has been demonstrated to be on the decline. Italy has turned the tide of Turkish aggression, and Christian nations that have suffered from Moslem atrocities will now breathe easier. Should Italy decide to conclude a treaty of peace she should demand a large slice of territory as part of the war indemnity. If a large money consideration be involved, Turkey will never pay it except compelled.

Montenegro, Albania and Armenia should all rise now in rebellion against Turkish barbarities. They have suffered the most atrocious persecution for many years. Now there may be an opportunity to cast off the yoke. It should be eagerly sought by all the Christian peoples who have suffered under Mussulman tyranny.

COL. BENTON'S BOOM

Col. Benton is beginning to talk real loud about his candidacy for governor. That gentleman impresses us as a special type of political windbag. He says he would prefer Foss as an opponent. Col. Benton says a business man should be on the governor's job and that were he elected he would attend to the business of the office instead of running for president and United States senator at the same time. Col. Benton is opposing ex-Speaker Walker who has been a candidate for several years. As the progressives are to put up a full ticket it would appear that Col. Benton's boast of what he will do to Foss should not cause any alarm.

Here is one of the important statements in Governor Wilson's speech of acceptance:—

> "We are servants of the people, the whole people. The nation has been unnecessarily, unreasonably at war within itself. Interest has clashed with interest when there were common principles of right and of fair dealing which might and should have bound them all together, not as rivals, but as partners. As the servants of all we are bound to undertake the great duty of accommodation and adjustment.

The restoration of competition by restricting the trusts and the reduction of the tariff along the lines laid down in the democratic platform will bring about the ideal condition which Candidate Wilson describes.

> "If a republican congress were to enact a highly protective tariff bill would a democratic president be expected meekly to approve it?"—New Bedford Standard.

Well, no, not while the country already suffers from excessive protection. A republican president, however, would sign it if it increased the number and power of the trusts, the cost of living and gave countless combines the power to levy tribute on the people. That is what republican presidents have been doing for the last sixteen years. Would a republican president sign a measure of relief. Oh, no, and in proof we have but to point to President Taft's action on the wool bill despite the extortions practiced under that particular schedule.

Charles D. Hilles, the manager of Taft's campaign, sees nothing to fight for as Taft has already cinched 35 states. He should be discharged forthwith as a dreamer of impossibilities. If Taft carries a single state he will do better than some people think he will.

Col. Roosevelt is charged on the one side with stealing part of the socialist program, on the other with appropriating the ideas of Mr. Bryan, while nothing in his platform seems original with himself except the proposition to submit the decisions of the supreme court to the people for approval or rejection.

From this time onward we may expect to find the candidates bringing forward their material for the next campaign. It will appear in various guises.

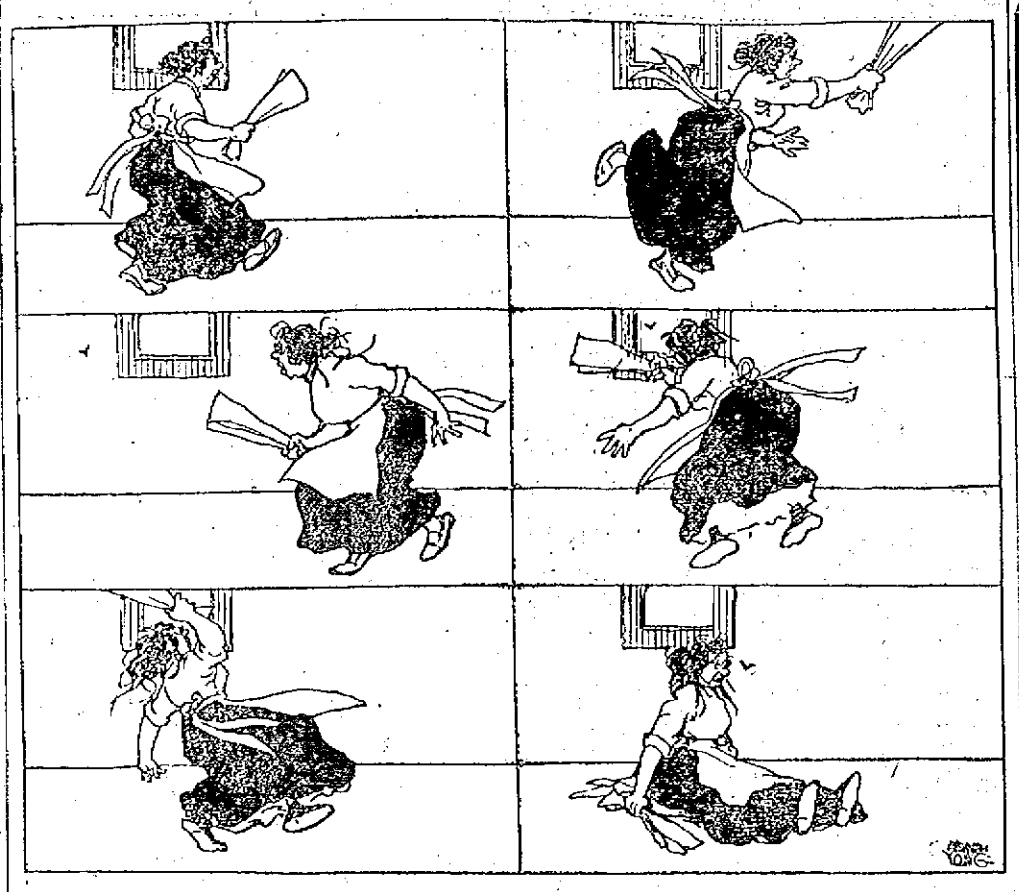

TALE OF A FLY—(THAT ESCAPED)

Seen and Heard

The oldest almanac in existence is the Almanach National, which has been issued by the French government since 1686. Its name has been changed a good many times during its career of 225 years. Originally the Almanach Royal, it became National in 1793, Imperial in 1805, and reverted to its original name nine years later. Since then the title has been altered four times. Like most publications of this sort, the Almanach National has grown bulky with advancing years. The first issue contained forty-eight pages, as compared with 1580 pages in the current.—London Chronicle.

This story comes from Australia, where all conversation turns eventually to matters educational, because every parent is painfully anxious that his sons shall pass the standard which will free them from certain years of military service. A visitor was conversing with his host's small son and opened as a matter of course with the words: "Do you go to school now?"

"Yes."

"And what to you learn? Reading, writing, sums?"

"O, yes, and I learn religion, too."

"Religion?"

Yes, I learn the little religion, which teaches that we all come from Adam. But my elder brother is in a higher class; he learns the big religion, and that teaches that we all came from monkeys."

A soldier, being photographed, happened to mention the name of the regiment to which he belonged, whereupon the photographer said that he had photographed the colonel of the same regiment, and showed the private a copy.

"Well," said the soldier, "I've seen Col. —— a good many times on the parade grounds, to say nothing of South Africa, and he never looked like that."

"Yes," said the photographer, "but you must remember that the colonel was neither on the parade ground nor in South Africa when he was photographed."

"Well, but I've seen him alone, and he always looks as if he were doing to jump down your throat. In this you'd think he couldn't say 'bo' to a goose. Was he alone when he came here?"

"Well, no," said the photographer, with unconscious irony, "he had his wife with him."

"O," said the soldier, thoughtfully, "that accounts for it."

"To whom should be given the lady's gold watch found in a tubercular cow?" is a question that is at present vexing the minds of the authorities of Newburg, N. Y. Should it be the original possessor of the watch, a summer boarder, or the farmer who bought the cow that carried the watch, or the state whose representative paid for the carcass of the cow in which laid the Ingersoll?

This dispute has not yet been settled by the Newburg town fathers and consequently the three claimants are a little bit on edge, each fearing that one of the other two will be given the watch. The other evening the three happened to meet at the Newburg postoffice and then a wordy battle followed.

The summer boarder, being a woman, started the controversy by saying that she was entitled to the watch because she was the original possessor but the farmer guffawed at this absurd claim and stated that the Ingersoll belonged to him because when he had bought the cow he had bought its stomach and everything contained therein. The state's representative asserted that the watch belonged to the people of New York because they had paid good money for the condemned carcass but the damsel replied that it was by no means the intrinsic value of the watch that made her anxious to get it. No, of course not, but instead it was the sentimental associations that clustered about it. Still the farmer maintained that the cow all along had been a losing financial venture and that it had milked only eight quarts a day when it should have shed twelve consequently he ought to get the watch so that he could hawk it or raffle it and get back a little of the money which he lost on the animal that last possessed the watch, however, the state's man "ha ha'd" at this rattle-brained argument and said it was irrelevant to the subject under discussion which means that it had nothing at all to do with the matter but he insisted that the state lawfully owned the watch. The cow that had at last possessed the watch had forfeited it because the said cow had broken the pure food laws by wilfuly dying of consumption. But to this judicially expressed opinion the aggressive, active and acrimoniously inclined "S. B." (sunburnt broiler or summer boarder, just as you prefer) replied that her John Henry had paid 13 laboriously earned dollars for it—one down and one for 12 consecutive weeks, during which period, and considerably after, he had lived on "beans and"—and that she figured it out that the watch properly belonged to her. But the farmer grunted "har har" and allowed that the cow must have cheated him out of hundreds of quarts of milk while it was boarding in his barn, by not manufacturing those quantities on account of its getting sore when it discovered that a clock had been attached to its milk manufacturing establishment to estimate its producing ability.

At this stage of the wrangling the chief of police, who is also the "force," had to exert his authority and compel the disputants to "can" their oratory, for each was beginning to get "het up."

What the decision of the Newburg burgomasters will be it is difficult to conjecture yet if it is one acceptable to all parties, then we believe that the burgomasters will exhibit wisdom little inferior to that shown by Solomon himself.

THE MULE

I am the mule; along the precipice's utter edges
I walk demurely, stepping surely
Across the slippery ledges
Of smooth worn rock; derisory I grin
The while I note the mental state wherein
Is cast my rider—who is but a fool.

I am the mule; at peep o' day, yawning, they shivering rise
And seek me, bearing ropes, and swearing;
Entrapped, my gentle eyes
They cover with a cloth, and on my back
Is rudely roped the dolorific pack—
Which I again buck off—such is my rule.

The fountain's cool gives way; live oaks the pines replace;
The buckboard, swerving, down the curving
Cart road flies; the pace
More furious grows; slack hangs the loosened trace.
Grimly the trembling travellers backward brace
The time has come—I balk—I am the mule.

—G. F. Grogan, in London Spectator.

Shocking Sounds

in the earth are sometimes heard before a terrible earthquake, that warn of the coming peril. Nature's warnings are kind. That dull pain or ache in the back warns you the Kidneys need attention If you would escape those dangerous maladies, Dropsy, Diabetes or Bright's disease. Take Electric Bitters at once and see backache fly and all your best feelings return. "My son received great benefit from their use for kidney and bladder trouble," writes Peter Bondy, South Rockwood, Mich. "It is certainly a great kidney medicine." Try it. 50 cents at A. W. Dows & Co.

RADICAL CHANGES

IN NEW YORK PRIMARY LAWS SUGGESTED

NEW YORK, Aug. 22.—In a report to Mayor Gaynor on the primary mixup last March, when many of the ballots were not delivered to the polling places, Commissioner of Accounts Fosdick suggests radical changes in the primary law. He says that although the board of elections might have facilitated matters by doing its work more promptly the trouble was the result of unwise laws, and the only remedy is to change them.

Commissioner Fosdick recommends that the primary and election districts be made coterminous. He believes that much of the confusion would be eliminated if ballots were delivered in the same districts for the primaries and general elections. As to shortening the ballot Mr. Fosdick recommends that the election district instead of the assembly district be made the unit of representation. He states that this would so operate that in an election district where 31 members of the county committee are now voted for there would be only two.

He suggests further that if the representatives of the election district on the county committee were also the representatives on the party committee there would be no more such monstrosities as a 13-foot ballot.

Under the present law, the report says, the ballots for the primaries of 1912, when the mayoralty candidates will be nominated, would in some cases be 20 feet long. It is pointed out that the presses can print only five feet of ballot at a time and the pasting together of the different parts consumes much time and tends to delay the delivery of the ballots. The third recommendation is that the contract for printing and delivering the ballots should be advertised and awarded before the last day for filing designations and declinations. Mr. Fosdick believes that if the contract were given out three weeks earlier than at present no trouble would result and the delivery of the ballots on time would be insured.

The board of elections is criticised for not giving the "copy" for the ballots to the printer as soon as it might. Mr. Fosdick believes that the time within which the courts may order changes in the ballots should be limited, although he explains that he does not feel in a position to press the recommendation at present. The board of elections and the printer are often embarrassed by such orders a few days before the election, Mr. Fosdick says but the work of the courts is so important that he does not think it should be curtailed.

The number of voters who were disfranchised on March 26, when the primary election was held, cannot be determined. Commissioner Fosdick says, but he believes that it runs into the thousands. In many of the election districts in Brooklyn no ballots were received at all and in others they came too late to be of any use. No criticism is made of the Martin B. Brown company, which had the contract for printing the ballots.

If you want help at home or in your business, try The Sun "Want" column.

FUNERAL IN PAPUA

NATIVES PUZZLED OVER STRANGE CONDUCT OF SPIRIT

One of the most prolific sources of trouble for magistrate in Papua, Australia's "colony," is the native belief in all kinds of sorcery. The native lives in a world of spirits and even ordinary death from natural causes is frequently made the subject of the most fantastic supernatural fears and theories.

A curious story is told of the funeral of a middle aged man. The body, wrapped up in native mats, was being carried to the grave. The mats were tied in position by three cords, one round the neck, one round the body and one round the ankles. Just before reaching the burial ground there was a weak but indignant voice from the midst of the mats.

The bearers were considerably astonished and halted while the nearer relatives were consulted. (No relative takes any active part in a Trobriand funeral; it is all part and parcel of the Totem ceremony.) It was ultimately decided to bring the supposed corpse back to the house.

Arrived there the mats were unfastened and pulled away from the man's face. He was raised to a sitting position, after which he asked for a banana. It was given to him and he slowly ate it and asked for another. He ate this also. He then made signs indicating that he wished to recline. This was done. After some little time he was examined again and found to be dead. The delayed interment was accordingly resumed. This time the grave was reached without any unforeseen occurrence and the body placed within it. The first handful of soil had been thrown upon the mats when there were again signs of indignation from the midst of them. This time the bearers were considerably annoyed.

What was the good of their having a decent burial at all if each attempt was spoiled by the lack of consideration was the part of the deceased? The general feeling was that the burial should be proceeded with. At this point the local policeman came on the scene. Now the constable's sympathies were with the bearers and relatives who had been put to such "shame." At the same time he pointed out to those assembled around the grave that, richly as the deceased deserved their anger, if the government heard that they had buried a living man there would surely be trouble.

The body was accordingly taken up and back again to the house. This time he had a drink of water and altogether seemed more cheerful. Meanwhile a meeting of relatives and friends was taking place in a neighboring house. After many expressions of regret, in which the feeling of their great shame was uppermost, the question which had to be solved was: "How long was the thing to be continued?"

The unusualness of the occasion which caused the meeting left the majority without power to make suggestions but finally it was arranged that a cord should next time be tightly wound round the throat. Twice the spirit of the man had attempted to get away but had been prevented by the body. It was their duty to help the spirit.

First, however, it was decided to consult the constable. He, much again to his regret, had to say that if they used the rope for the purpose specified the government would be annoyed. Why it would be annoyed he could not exactly say, but he felt sure it would be. Better wait, was his advice. Later on word was brought to them that the sick man was again sinking. The funeral eventually took place the following day. They took the constable's advice and awaited the convenience of the deceased. The idea in such case is that the spirit wishes to go but the body holds it back.

IMPORTER'S BAZAAR, Inc.

115 GORHAM ST. 536 MERRIMACK ST.

Come and See Us In Our New Store, 115 Gorham St.

FRIDAY'S LOW PRICE

Helmet Brand **Pink Salmon** 15c. Value - - 8½c

SATURDAY SATURDAY SATURDAY **POTATOES - 22c pk.**

Best York State Cream Cheese 18c
Choice Brand Peanut Butter 10c
Bazaar Lemon Extract ..... 7c and 9c
Pure White Vinegar 9c
Talcum Powder, 25c bottle 9c

All New Crop, Flavors **25c TEA 25c**

Choice Grade, Fresh **22c COFFEE 22c**

Protect Yourself!

Against Substitutes ... Against Imitations

Get the Well-Known Round Package

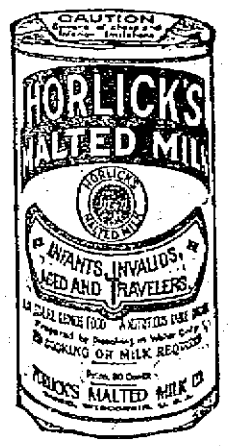

HORLICK'S MALTED MILK

Made in the largest, best equipped and sanitary Malted Milk plant in the world

We do not make "*milk products*"—Skim Milk, Condensed Milk, etc.

But the *Original-Genuine* HORLICK'S MALTED MILK

Made from pure, full-cream milk and the extract of select malted grain, reduced to powder form, soluble in water. Best food-drink for all ages.

ASK FOR HORLICK'S

Used all over the Globe

at Home or Soda Fountain

ELECTRIC LUSTRE STARCH

Blue Package 10 cents

WORKS WONDERS

Makes all Starched Things look like NEW

For sale by all Grocers

MEET ME AT THE LOWELL INN

The best place in Lowell to get a good square meal.

LADIES!

why run chances with Ladies and Gents' tailors. We are designers and makers of Ladies' Garments only and our new cutting system and long experience in this line enables us to guarantee you perfect fit or money returned. Try us. Fall and winter styles ready.

NEW YORK **The National Ladies' Tailoring Co.** LOWELL

145 MERRIMACK STREET

MEN!—

We Sharpen all Kinds of

Safety Razor Blades

On the Famous "ODELL" SHARPENING MACHINE

This machine will make all kinds of blades as sharp and keen as when new. In fact, we guarantee absolute satisfaction with every order.

Let our expert sharpen a dozen of your old blades and SHOW you just what this machine can do.

GILLETTE," Blades per dozen 35c
SINGLE-EDGE, Blades per dozen 25c
DURHAM-DUPLEX, Blades, per dozen 50c
"STAR," Blades each 25c

HALL & LYON CO

LOUIS K. LIGGETT, Pres.
167 Merrimack Street, Lowell

FOR PROGRESS

A CLEAR TRACK

In addition to the fourteen and a half millions spent for completed improvements there are

$15,576,411.24 authorized for improvements now under construction; of which over half are finished today.

Of This New Fifteen Millions

New Interlocking Plants will require $93,075.92

More Facilities, More Efficiency

The BOSTON and MAINE Railroad

THE SUN CLASSIFIED ADVERTISEMENTS

TO LET

FLAT OF 5 LARGE ROOMS TO LET; gas and city water; good cellar; water closet on floor. Inquire 154 South st.

TENEMENT OF FOUR ROOMS TO let; 242 Thorndike st., near South common.

VERY PLEASANT TENEMENT TO let; 4 rooms, large bat., small shed and large unfinished attic; best of neighborhood. Inquire 24 Canton st.

SECOND FLOOR FLAT TO LET at 158 Dartmouth st., near Tyler park; eight rooms, bath; pantry, shed, large light attic, spacious piazzas, cemented cellar; steam heat; hardwood floors, gas and electric lights; strictly up to date. Inquire 124 Stevens st. Tel. 1663-11.

FIVE-ROOM TENEMENT TO LET at 412 Chapel st. Apply to Mr. Kelly, 108 Chapel st.

FIVE-ROOM TENEMENT ON CHAPel st., to let. Apply Mrs. Cole, 33 North st.

5-ROOM TENEMENT TO LET, NEAR Fort Hill park; steam heat; screens; all modern improvements. 204 Pleasant st.

COTTAGE ON WATER FRONT, Salisbury beach, to let after August 31; near the centre; gas; five beds. Chas. Huntington, 105 Myrtle st., Lawrence, Mass.

UPSTAIRS FLAT OF SEVEN ROOMS to rent; bath and steam heat. G. D. Kimball, 97 Central st.

NEW MODERN TENEMENTS OF six rooms, pantry and bath, to let; soapstone sink and set tubs; coal and wood shed; ash pit; clothes reel on the same flight; $16 per month; references required, at 712 Gorham st.

PRACTICALLY NEW 6-ROOM tenement to let on West Ninth st. Inquire 16 Elmwood ave.

SUNNY 5-ROOM TENEMENT TO let; downstairs, at 162 Smith st. Also an upstairs tenement; rent $10.- Inquire 22 Barclay st.

BUILDING TO LET, 24x30, SUITable for hay and grain store, or small garage. Tel. 2726.

PLEASANT, SUNNY FLAT OF SIX rooms, pantry and bath, to let; rent $12. Inquire at 27 Smith st.

COTTAGE OF 5 ROOMS, STORE and shed, for sale or to let; good repair. Owner leaving town. 3 Pent ave.

NEWLY FURNISHED ROOMS FOR light housekeeping, to let, at 287 Central st. Hoffman House.

4-ROOM TENEMENT NEAR THE mills, to let; 36 Lee st. Key at Mrs. Smith's, 43.

ONE SIX AND ONE SEVEN ROOM tenement to let, with bath room, in the lower Highlands, near corner of Middlesex and School sts., for $16 per month. Apply today to Eugene G. Russell, 407 Middlesex st.

FURNISHED ROOMS, NEWLY PAPered and painted, suitable for light housekeeping, to let. Call 75 East Merrimack st.

ROOM SUITABLE FOR BARBER shop or business office, to let, on second floor of the Harrington bldg., 52 Central st.

TENEMENT TO LET, IN HIGHlands, with or without stable; hot water, furnace. Inquire 90 D st.

THREE ROOMS DOWNSTAIRS, near Fletcher st. engine house, to let; $7 per week. Apply to Eugene G. Russell, 407 Middlesex st.

NEWLY FIXED UP FLATS TO LET. One at 43 Prospect st. Two at 145 Cushing st., $1.50 a week. Three at 58 Elm st., $1.75 a week. One at 43 Elm st. 5 rooms, $2.00 week. Inquire Joseph Flynn, 71 Chapel st.

5-ROOM TENEMENT TO LET; BATH, hot water; $11.50 per month; 49 Barclay st. Apply Schutz Furniture Co., 315 Middlesex st.

7-ROOM TENEMENT TO LET AT 19 Lombard st.; bath and pantry; hot water; separate doors. Inquire at 38 Second ave., or 2 Thorndike st.

BARBER SHOP TO LET AT 92 Concord street, excellent location, also flat of five rooms with modern improvements, including piazza at 35 Pond st. Inquire Hogan Brothers.

COTTAGE OF SIX ROOMS IN GOOD repair, to let, at 56 C... st. Rent reasonable.

5-ROOM TENEMENT TO LET; ALL in first class repair, at 76 Tyler st., rent $2.50 a week. Apply at 202 Hildreth Bldg., or tel. 1888.

5-ROOM TENEMENT TO LET; bath, hot water, $12.00, at 165 Grand st. Apply Schutz Furniture Co., 332 Middlesex st.

BARN TO LET, FOR THREE horses and lots of carriage room; would make a fine place for a garage; near Westford st. $6 a month. Apply to Eugene G. Russell, 407 Middlesex st.

Bright, Sears & Co.
WYMAN'S EXCHANGE
Bankers and Brokers
SECOND FLOOR

SPECIAL NOTICES

W. T. GRIFFIN, 189 APPLETON ST. Summer prices for coal; stove, egg, $7.50; No. 1, $7.75; No. 2, $6.50. Owl coal the same as 1 bag, $7.13. Send in your order. Also coke and hard slabs and kindling wood. Tel. 663.

PIANOS AND ORGANS TUNED AND repaired. Tuning $1.00. J. Kershaw, 199 Cumberland road.

BENTS NO. 1 KILLS LICE ON children. Excellent for browntail moth itching, ivy poison, hives, mange, salt rheum, falling hair. 25 cents at Falls & Burkinshaw's.

LIMBURG CO., CHIMNEY EXPERTS —Chimneys swept and repaired. Residence 1123 Bridge st. Tel. 945.

THE SUN IN BOSTON—THE SUN IS on sale every day at both news stands of the Union station in Boston. Don't forget this when taking your train for Lowell.

LOST AND FOUND

POCKETBOOK LOST THURSDAY morning, Aug. 22, between Oak st. and Church st. bridge by way of High and Andover sts. Reward at 8 Oak st.

WEDDING RING LOST IN VICINITY of South common. Finder return to 124 South st. Reward.

AUTOMOBILE LAMP FOUND. OWNer can have same by calling at 7 Farnham st., after 6 p. m., proving property and paying for this ady.

LADY'S POCKETBOOK CONTAINing sum of money and key lost Wednesday eve., between post office and Saunders' market. Reward if returned to Reed's restaurant, 308 Middlesex st.

POCKETBOOK CONTAINING SUM of money lost Monday evening, somewhere on Westford, Stevens, Pine or Liberty sts. Finder please return to 741 Liberty st. and received reward.

LIGHT BROWN MASTIFF DOG lost. Finder please notify John Watson, 55 John st. and receive reward.

BLACK AND TAN FOX HOUND lost. Reward if returned to Gregoire Stable, 19 West Fourth st.

FIVE DOLLAR BILL LOST THURSday afternoon, on either Gorham or Blossom sts. Finder please return to 109 Blossom st. Reward.

MAN'S RED SWEATER LOST Friday afternoon on Moody, Pawtuckett st., Pawtucket bridge, Mammoth road or Sixth ave. Return to 12 Roberts Place. Reward.

WANTED

WANTED TO BUY SECOND HAND motor, 2 or 4 h. p. 500 v., d. c. Must be right. Address D 14, Sun Office.

CHILDREN WANTED TO BOARD in country, six months to three years. Cura L. Mayberry, Camden st., West Kenwood.

WANTED TO BUY REAL ESTATE in any part of city. What have you got to offer me? State full particulars, price, location, etc. Address J. F. C., Sun Office.

WASHING, IRONING AND CLEANing by the hour wanted in private family. Address B 28, Sun Office.

WANTED—A FAIRLY GOOD COTtage or two tenement house, anywhere within the city. Give lowest price, location etc. P. O. Box 506.

BOARDERS AND ROOMERS WANTed. Ladies $2.00, gentlemen $2.50. Electric lights, hot and cold water, baths, steam heated rooms. Quincy House, 53 Lee st. Mrs. McGregor sets a first class table and her bed chambers are clean in every respect.

CHILDREN WANTED TO BOARD at a good place in the country. Address Mrs Frederick Morkee, Kenwood, Dracut. Kliby st., cement house.

BOARDERS AND ROOMERS WANTed. Ladies $2.25, gentlemen $2.75. Hot and cold water baths, steam heated rooms. Fleming House, 11 Rock st.

The Taylor Roofing Co.
Are sole agents for Marley's Rubber Roofing for Lowell and adjoining towns —All goods delivered to any part of the city free of charge. 36 years practical experience at roofing. Galvanized nails used for shingling. Shop and residence 140 Humphrey St. Tel. 969

Carroll Bros.
Plumbers, Steam Fitters and Sheet Metal Workers
36 Middle St. Telephone 1650

If you want help at home or in your business, try The Sun "Want" column.

THE SUN'S DAILY PICTURE PUZZLE

LABOR.

There is a certain bunch of men—
Quite often have we seen 'em—
Who catch a mess of fish, and then
Hate like the deuce to clean 'em.

Find another fisherman.

ANSWER TO YESTERDAY'S PUZZLE.

Lower right corner down, nose to cheek.

A LITTLE NONSENSE

BOTH CAUGHT.

Grace—See this deckle I worked for red?

Helen—You ought to see the one he worked me for.

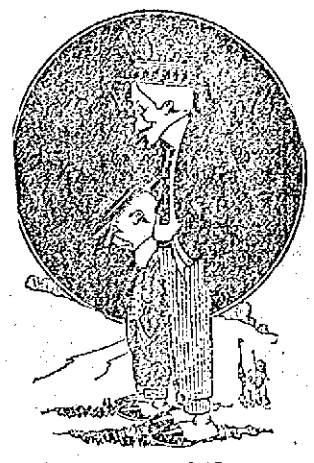

NOT FOR HER.

Henry—I asked Maud if she'd mind being my wife?

Harry—What did she say?

Henry—She said she wouldn't mind any husband.

SHOULD NOT COMPLAIN.

Happy Hogan—I wuz married and happy once myself, lady.

Lady—That's nothing. I've been married five times, but never was happy. You have no kick coming.

A VOTE GETTER.

Cholly—I suppose you know I am engaged to your sister?

Willie—Sure, but dat's only till after election. She only wants to hold yer long enough to see dat youse vote her way.

THE REAL THING.

He—Is that your favorite sport?

She—No, indeed! My favorite "sport" won't be up from the city until Saturday night on the 6 o'clock train.

UP TO GEORGE.

George—Mrs. Jones, how long have you been a widow?

Mrs. Jones—Long enough.

REAL ESTATE FOR SALE

NEW 4-ROOM COTTAGE FOR SALE with pantry, bath, open plumbing. Inquire at 120 Bowden st.

FOUR TENEMENT BLOCK WITH two stores, within few minutes' walk of several large manufacturing concerns, for sale; price $2500; rents for $30 month. Address B 85, Sun Office.

STEADY RENTING, NICE CLEAN four-tenement property with barn, near Central st., for sale; sacrifice price. Near Gorham, easy two family house, large yard, garden, $2800. Near Hosford square, three tenements yearly income $276; low price, easy terms. Highlands, two tenement and barn, $1100. Cottages and two tenements, all sections. Several on easy payments. M. J. Sharkey, 22 Central st. Open Saturday and Monday evenings.

TWO TENEMENT HOUSE NEAR Chelmsford street, for sale; 5 rooms, pantry, bath, each tenement as good as new. Not one cent to expend. Rents for $500 a year, $2850. Abel R. Campbell, 417 Middlesex st., cor. Thorndike st.

TWO-TENEMENT HOUSE NEAR Fisher st., for sale. 6 rooms up and 5 down; 4000 feet land; splendid condition; rents $300 a year; $2450. Abel R. Campbell, 417 Middlesex st., cor. Thorndike.

FOUR TENEMENT HOUSE NEAR Carter and Gorham sts., for sale. 3 and 4-room tenements. Rents steadily for $360 a year; $3000. Abel R. Campbell, 417 Middlesex st., cor. Thorndike.

PRIVATE PARTY WILL SELL NICE cottage lot, Clark st., near Carter st., Wilmington village, and famous Hills estate. Price low; easy terms. Come Sunday.

HOME BUYERS—I HAVE A NICE cottage house I must sell, also a two-family house, well located. It will not take much money to buy me out in either place. If you want a nice home or investment, write me. D. V., Sun Office.

FOR SALE

A 7-room cottage on Lakeview ave., Collinsville; about 36,500 sq. ft of land, modern conveniences; near to church and school. Inquire 1951 Lakeview ave. Tel. 3020.

SITUATIONS WANTED

STEADY AND RELIABLE MAN would like position in grocery store; eight years experience. Address Box 51, Chelmsford, Mass.

STORAGE FOR FURNITURE

Separate rooms $1 per month for regular $2 two-horse load. The dryest and cleanest place for storage in Lowell. Telephone connection. O. F. Prentiss, 356 Bridge st.

SUMMER RESORTS.

CAMP FOR SALE ON WILLOW Dale avenue. 4 rooms, large piazza, water in camp, all furnished; must sell, leaving city. Call at 25 Tucker st. Tel. 908-2 or 2255.

CAMP AT BELLE GROVE TO LET. Inquire at 51 Gates st. or telephone 3306-2.

SEVERAL DESIRABLE HOUSE lots at Old Orchard, Me., for sale cheap. Write or apply today to Eugene G. Russell, 407 Middlesex st.

CAMP TO LET, NEAR BEAVER Brook, N. Pelham, N. H. Well furnished, boats, swings, spring water; wood for use. Near store and post office. 7 minutes from electric cars. Call at 61 Church st.

THE NEW
Sun Building
Absolutely Fireproof
MERRIMACK SQ.

Will be ready for occupancy early next year. Many of the offices are already taken. If you are thinking of locating in the new building now is the time to have a reservation made before all the best offices are rented.

Prospectus and further information may be obtained at

THE SUN
(Temporary Office), 115 Paige St.
Telephone 269.

M. H. McDonough Sons
UNDERTAKERS and EMBALMERS
Prompt Service Day and Night.
108 Gorham St. Tel. 906-1

FOR SALE

HORSE, GOOD PRACTICAL SOUND bay mare, 9 years old; safe for lady to harness and drive; rubber trimmed harness and cut under rubber tired buggy, for sale; team complete, $99. Inquire 15 Parker st.

TOURING CAR FOR SALE; PIERCE-Arrow; all in good condition. Inquire 25 Fifth ave., Pawtucketville.

VARIETY STORE AT 515 BRIDGE st., for sale; must be sold this week, on account of sickness. See Vance, 88 Third st., Centralville.

BEAUTIFUL NEW MAHOGANY UPright piano for sale. Well known make, fully guaranteed. Will sell at a very reasonable price. Please call on J. Hounsel, 38 Elmwood ave., off Hampshire st., Centralville.

TWO PAIR EXTRA GOOD TEAM horses for sale; six and seven years old. Apply J. A. Healey's stable, Graniteville, Mass. Tel. 14-3 Westford.

BOARDING HOUSE FOR SALE, with fifty boarders; good location; rent cheap. Address C 10, Sun Office.

SAW AND WOOD TURNING MILL for sale; good business, custom sawing and manufacture tool handles. Price $2000. Part on time. Write J. M. Hull, Madison, Conn.

BEEF COW FOR SALE, IN EXCELlent condition. 465 Central st. Tel. 1384.

THE SUN
IS ON SALE
AT BOTH NEWS STANDS
IN THE UNION STATION
BOSTON

FREE
TO THE
SICK

It matters not the name of the disease you are suffering with, how many physicians you have taken treatment with, do not be discouraged. DR. TEMPLE'S TREATMENT WILL CURE YOU. Cancers, Tumors, all Acute and Chronic Blood and Nervous Diseases of Men and Women, Hydrocele, Varicocele, Stricture, Prostatic Diseases, Piles, Fistula, Fissures, Ulcers, and all Rectal Diseases WITHOUT THE USE OF THE KNIFE. Diseases of the Eye, Ear, Nose, Throat, Skin, Stomach, Liver, Kidneys, Bladder, Bowels and Rectum, Epilepsy, and all Nervous diseases.

Terms are always made to suit the convenience of anyone applying for treatment, and very reasonable charges. Do not treat elsewhere until you have investigated methods and terms. Lowell office, 27 Central street, Mansur Block, Wednesdays, 2 to 4; 7 to 8. Sundays, 10 to 12. Consultation. Examination. Advice FREE.

Boston Office, 98 Court st. Hours Daily, 10 to 8; also by Appointment

MONUMENTS AND MEMORIALS

Of all descriptions in granite, marble and bronze. Our manufacturing plant has the most modern power equipment and every labor saving device.

GUMB BROS.
Cor. Gorham and Anderson Sts.
Near Edson Cemetery.
Telephone 1017.

DWYER & CO.
PAINTERS DECORATORS AND PAPER HANGERS
Estimates on all kinds of jobs, large or small at 170 Appleton street.

HELP WANTED

WEAVERS, COTTON AND WOOLEN, cooks, janitor, house girls, laborers, bushelman, farm hands, man and wife on farm, factory help, teamsters, chambermaids wanted. Lowell Reference Employment Agency, 407 Middlesex st.

SALESLADIES WANTED AT F. W. Woolworth's 5 and 10c store.

YOUNG LADY MODEL WANTED for photographic work. Pay 25c per hour. Address H. Moore, Box D 13, Sun Office.

EXPERIENCED SALESMAN WITH store experience wanted; only bright, up-to-date, experienced young man will be considered. Apply at once. M. Marks Co., 40 Central st.

CYLINDER VAMPERS WANTED ON men's shoes; Goodyear button and but shoes. Stover & Bean Co., Hood bldg.

GIRL WANTED FOR GENERAL housework, in small family. Apply 1380 Gorham st.

CORDER CLOSER, TOP STITCHER and lining closer wanted; steady work; good pay. Mears, Feeley & Adams, Tanner st.

EXPERIENCED SHOE CLERK wanted. Apply at the Traveler Shoe store, Central st.

POST OFFICE CLERKS, CARRIERS, policemen, janitors, firemen, city government clerks. I have placed several in Lowell. Free catalogue. Herrick's Institute, Fall River, Mass.

FREE—HANDSOME SILVER MESH bag for selling 30 packages of Pepsin Chewing Gum at 5c each. Write C. R., Sun Office.

GIRL WANTED ON MANGLE. APply Merrimack Laundry, 598 Dutton st.

MAN WANTED TO PRESS AND REpair clothes. Apply to Up-to-Date Pressing Co., 608 Merrimack st.

THREE FIRST CLASS PAINTERS wanted at 770 Gorham st. None others but first class need apply.

GIRLS BETWEEN THE AGES OF 14 and 20 wanted for hosiery; paid while learning; steady position to good workers. Apply G. H. Tilton & Son, Shattuck st.

EXPERIENCED YOUNG MEN AND boys wanted for clerking in grocery department. Apply Mr. Rockwell, Saunders' Market, Gorham st.

TWO YOUNG MEN WANTED, WITH some sawmill experience, to saw edgings, slabs and cord wood. Good pay and steady work to live men. Apply to John P. Quinn, Gorham and Dix sts.

GOVERNMENT WANTS POST OFfice clerks, carriers, $85 month. Lowell examinations coming. Coaching free. Franklin Institute, Dept. 195 R., Rochester, N. Y.

WORSTED DRAWING ROOM HELP wanted. Worsted twisters and spinners. Apply Hillsborough Mills, Wilton, N. H.

WEAVERS WANTED
Apply Faulkner Mfg. Co., North Billerica, Mass.

WEAVERS WANTED
Talbot Mills
North Billerica, Mass.

KNITTERS, LOOPERS
On Banner Machines. Experienced and learners. Steady work guaranteed.
Shaw Stocking Co.

BOYS AND HELPERS
Scannell Boiler Works,
Tanner Street.

WANTED
THOROUGHLY EXPERIENCED
Cloak and Suit Saleswomen
For reliable Department Store in this city. Good salary to right parties. Give full particulars and references. All applications confidential.
Write D 42, This Office.

PEKIN RESTAURANT
The BEST PLACE in the city to get your DINNER during the hot weather is at the Pekin, 29 Central St. Open Sundays. Prompt and efficient service.

CHIN LEE & CO.
Chinese and American Restaurant
Dining rooms reserved for ladies for private parties. This restaurant is open from 11.30 a. m. to 1 a. m., including Sundays. 117 Merrimack st., near John st. Telephone 1322.

MANUFACTURERS OF
Cabinet Work of All Kinds to Order
Stores and offices fitted up. Wood turning, jobbing and repairing. Old furniture repaired and finished. New furniture made to order.
46 Fletcher Street Telephone
F. W. CRAGIN & CO.
LOWELL, MASS.

MISCELLANEOUS

E. F. GILLIGAN CO., PAINTERS, paper hangers, kalsomining, hard wood floors polished; all work done at reasonable prices. Estimates furnished on all work. Res. 111 Cabot st. Tel. 2507-2.

ELIE COTE, GENERAL CONTRACtor for well digging, cementing and stone work of all kinds. R. F. D. No. 1, Lowell, Mass.

DRINK GLORIA FOR HEALTH Sold everywhere.

HORSES, CARRIAGES, ETC.

75 Horses For Sale
AT COMMISSION STABLE
114 Washington St. North
Telephone No. 1923-M, Richmond.
We are near Haymarket sq., two minutes' walk; all cars pass the door; be sure you get the right place. 114 Wash. st. north.

20 Head of Horses for Farm Work
Prices from $40 to $125, that have to be sold to stop the board, as feed costs money; these horses weigh from 1000 to 1400 lbs., all right out of hard work. Now at 114 Wash. st., near Haymarket.

$125 BUYS SOUND TEAM
Great for Farm Work
Worth $300 today, no further use for them. Left to be sold at 114 Wash. st. north.

$100 Buys Pretty Chestnut Mare
Weighs 1125, been used in laundry wagon; cost $260 one year ago, being sold to stop expenses. 114 Wash. st. north.

$150 BUYS TWO MARES AND DOUBLE HARNESS
Weigh 2300, been used in milk business; sound and kind and all right in all harness; clever for anybody to drive; can be seen at 114 Wash st. north.

MUST GO OUT OF TOWN
Horse, Carriage, Harness, or Will Sell Horse Separate
All for $160, worth $225 today, also 50 other horses which we have; it would take up too much room in this paper and cost a lot of money, therefore the buyer gets the benefit, as we only get commission for selling; don't forget to give us a call before going to other stables; we take care of all shipping; hoping to see all of my friends and as many new ones. I remain, your agent, 114 Wash. st. north, Boston, near Haymarket sq.

W. A. LEW
Steam dyeing and cleansing of ladies' and gents' wearing apparel. 30 years in the business.
49 JOHN STREET

Summer Bargains
A new colonial two-story eight-room house and bath room, hot and cold water, steam heat, all hardwood floors, set tubs and about 5000 feet of land near the Highland Club. Price only $3800
A new cement bungalow near the Gibson Street School. The price is right. Let me show it to you today. Built upon honor and no one owns a better home. Don't let this one go by.
The foundation of a home is a house lot. I have the best house lots in all sections of Lowell at the lowest prices. Let me show you some of them, and if you like one lay the foundation for a home. If you think my advice is worth anything to you it shall be given. Think this over.
Eugene G. Russell
407 MIDDLESEX ST.

THE MIDDLESEX MEDICAL DISPENSARY
Odd Fellows building, 84 Middlesex st., room 3. Hours: 9 a. m. to 8 p. m. Sundays: 10 a. m. to 12 m.
ALL DISEASES TREATED

SPLENDID PASTURE
To let, splendid pasture land for horses. Beautiful spring water from trout brook. $6.00 for the season. Gregoire's farm, Tyngsboro, just above Lakeview. Inquire at Gregoire's Millinery Store, 145 Merrimack st.

F. P. LEW
Merrimack Steam Dye House. Steam dyeing, cleansing, pressing. Suit cleaned $1.25. Work first class, at lowest prices. 477 Merrimack st.

Motors For Sale Cheap

One 2-horse power 1050 R. P. M., pulley, 5 1-2 inch diameter, 4 1-2 inch. face, built by New England Motor Co. with extra armature.

One 1-horse power motor 1750 R. P. M., pulley, 3 inch. diameter, 4 inch. face, built by Blake Machine Co.

These motors are in first class working order.

SHAFTING, PULLEYS AND HANGERS

We have a lot of shafting, pulleys and hangers all in good order that we will also sell cheap.

THE LOWELL SUN
(Temporary Office) 115 Paige Street. Telephone 269

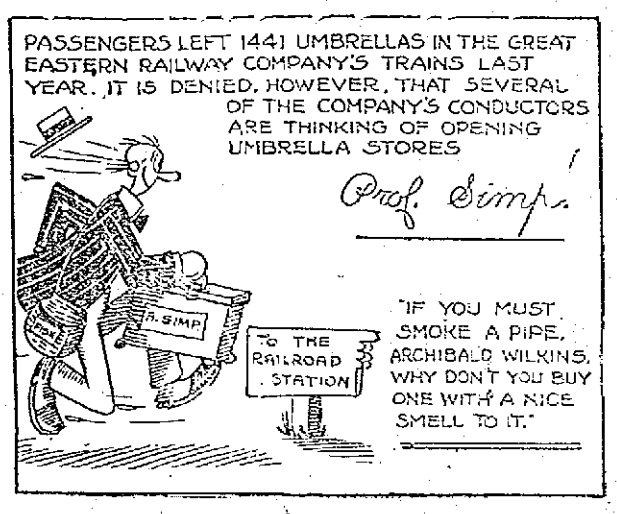

TRAINS TO AND FROM BOSTON

SOUTHERN DIV.

To Boston Lve.	To Boston Arr.	From Boston Lve.	From Boston Arr.
5.13	8.50	3.00	3.44
6.25	7.26	6.14	7.12
6.45	7.30	7.23	8.25
10.40	7.53	7.56	8.48
7.00	8.00	n8.21	9.28
7.21	8.09	9.00	9.37
11.25	8.45	9.30	10.07
7.55	8.25	10.00	10.36
8.55	9.38	11.33	12.07
n9.16	10.22	12.05	1.07
9.45	10.25	1.00	1.37
9.33	11.01	2.00	2.36
10.33	11.10	3.00	3.39
11.06	11.45	1 3.47	5.02
12.12	1.00	4.00	4.39
1.45	2.25	f4.33	5.32
2.34	3.27	5.00	5.37
3.23	4.05	b5.21	6.26
3.55	4.13	6.27	6.18
4.37	5.31	5.51	7.06
5.35	6.15	e7.14	7.39
b5.11	7.11	8.00	8.38
6.17	7.00	8.33	9.08
7.13	7.52	15.30	11.58
9.45	10.27	11.17	12.13

SUNDAY TRAINS

SOUTHERN DIVISION

To Boston Lve.	To Boston Arr.	From Boston Lve.	From Boston Arr.
7.48	7.30	9.00	10.00
7.21	8.05	10.00	10.36
8.08	9.01	11.30	12.07
8.47	9.47	1.00	1.52
9.20	10.12	5.30	6.32
10.30	11.24	8.00	8.36
2.58	3.05	8.30	9.08
5.10	6.00	9.15	10.20
6.23	7.00	10.14	11.55
7.31	8.16	10.29	11.35
9.45	10.27		

WESTERN DIV.

To Boston Lve.	To Boston Arr.	From Boston Lve.	From Boston Arr.
6.46	7.55	x6.50	8.06
8.46	9.06	8.23	9.25
9.35	10.43	9.16	10.29
n10.10	11.19	10.05	11.06
11.05	12.13	11.50	12.54
12.02	1.10	2.14	3.23
2.37	3.32	3.31	4.49
5.37	6.25	6.14	6.19
7.06	8.19	6.03	7.04
9.55	11.14	7.00	7.59
		9.05	10.23

SUNDAY TRAINS

WESTERN DIVISION

To Boston Lve.	To Boston Arr.	From Boston Lve.	From Boston Arr.
8.20	9.20	8.00	9.08
11.10	1.15	12.00	1.01
3.10	5.26	2.14	3.21
6.45	7.50	3.20	4.44
8.50	10.02	5.20	6.28
		8.40	9.44

References:

x Runs to Lowell Saturdays only.
a Via Lawrence Junction.
b Via Bedford.
e Via Salem Jct.
z Via Wilmington Junction.
n Will not run September 2.

LOCAL NEWS

Commercial printery, Tobin's.

Try Lawler's Printing, 29 Prescott

Good bargains in Pianos at Delisle's, 646 Merrimack street.

If your teeth trouble you, see Dr. Gagnon, 466 Merrimack street.

J. F. Donohoe, Donovan bldg., real estate and insurance. Telephone.

Miss Cylvia Bourget of Worcester is visiting relatives in this city.

Mr. Wilfrid Nerrebonne of Montreal is visiting relatives in this city.

Mr. James P. Shea of Howard's drug store is spending a two weeks' vacation at Old Orchard Beach.

Charles Emerson and John Welch took in the sights at the Rockingham fair today.

Miss Anna McNenney of Walnut street is spending four weeks at Atlantic City.

The Misses Katherine and Margaret McArdle and Gertrude Donovan are spending their vacation at Nahant.

Miss Sarah Teague, bookkeeper at King's Dental parlors, is enjoying the sea breezes at Salisbury beach.

Mrs. Antoine Collette of Fitchburg is the guest of her niece, Mrs. James St. Hilaire of 66 Mt. Hope street.

Mr. and Mrs. E. Bernard have returned from Manchester, N. H., where they attended the funeral of a relative.

Miss Yvonne Hebert of Lakeview avenue is spending a couple of weeks in Manchester, N. H.

Mr. Maxime Malo of Montreal, Que., is the guest of his brother, Mr. Telesphore Malo of Pawtucket street.

Mrs. L. N. Girard of Nashua, N. H., is today the guest of relatives in this city.

Miss May Sullivan, assistant bookkeeper at Woolworth's, is spending her vacation with her cousins in Malden.

Mr. and Mrs. Seth N. Jordan and son, Newman, of Fulton street, have gone to the White mountains for a two weeks' vacation.

Charles Green and Daniel V. Sullivan of East Chelmsford were interested visitors at the Rockingham fair yesterday.

Mr. and Mrs. G. Payette left last night for Nicolet, where they will attend the golden wedding of Mr. and Mrs. Pierre Therien.

Mr. and Mrs. Edward Dalton of Nesmith street, accompanied by their daughter, Mary, and Mrs. Dalton's sister, Miss Margaret McDonough, are spending their vacation at Hampton beach.

Mrs. Annie Leslie, accompanied by her son, Walter Leslie, sail on the Allan liner Parisian, Friday from Boston, on a visit to Belfast and Londonderry, Ire., and Paisley, Scotland, returning about October first.

The many friends of Rev. Sister St. Jean d'Avila, formerly Miss Maille, daughter of Mr. and Mrs. J. A. Maille of Dracut, will be pleased to learn that she has been transferred to St. Joseph's convent in Moody street.

Miss Delia Quinn, nurse at Medfield hospital and graduate trained nurse of Castlebar hospital, County Mayo, Ireland, is visiting her brother, George Quinn of 16 Olney street, who is the well known clerk for Thomas Lane of Crosby street. Miss Quinn will also visit relatives in Chicago before returning to her duties.

Coburn's
HOUSEHOLD CHEMICALS

"QUALITY" is the only password that gains admission to Coburn stocks.

Epsom Salts, lb.	5c
Benzine, pt.	5c
Powdered Borax, lb.	7c
Ammonia, full strength, pt.	10c
Denatured Alcohol, pt.	10c
Oxalic Acid, lb.	15c
Castor Oil, pt.	17c
Hydrogen Peroxide, lb.	17c
Cocoanut Oil, lb.	20c
Witch Hazel, qt.	25c
Rochelle Salts, lb.	29c
Bay Rum, triple dist., pt.	35c
Carbolic Acid Crystals, lb.	35c
Roach Death, lb.	35c

C. B. Coburn Co.
AT 91 MARKET ST.
Free City Auto Delivery.

FUNERALS

COMER—The funeral of Agnes Comer took place yesterday afternoon from the home of her parents, Martin and Mary Comer, 17 Lawrence street. Burial was in St. Patrick's cemetery. Undertakers M. H. McDonough Sons in charge.

MORAN—The funeral of John H. Moran took place this morning from his late home, 34 Chippewa street at 8.15, and was largely attended by relatives and friends. The funeral cortege proceeded to the Sacred Heart church where a high mass of requiem was celebrated by Rev. Fr. Flynn, O. M. I. The choir sang the Gregorian mass. Mr. John Kelty presided at the organ. Among the many beautiful floral tributes were: Large pillow inscribed "Brother," from family; large standing cross inscribed "Uncle John," Vera, Helen and James Moran; large wreath of roses, Mrs. P. Cashman and family; wreath of roses, Mr. Frank Morrissey; mound of roses from Lynch family; spray of roses from Monahan family; wreath of roses from Mr. Richard Monahan. The bearers were John O'Hearn, Joseph Crowley, Bernard Hessian and Herbert Carter. Interment was in the family lot in St. Patrick's cemetery. Rev. Fr. Flynn, O. M. I., read the committal prayers. Undertaker Peter H. Savage in charge of funeral arrangements

ROGERS—The funeral of Mrs. Mary Rogers took place yesterday afternoon from the rooms of Undertaker Charles H. Molloy and was largely attended. At 2.30 services were held in the Sacred Heart church, Rev. John P. Flynn, O. M. I., conducting the services. Burial was in St. Patrick's cemetery, where Rev. Fr. Flynn, O. M. I., read the prayers at the grave. The bearers were Charles Campbell, Albert Lavallee, Warren Rogers and Lawrence Rogers. Among the floral offerings were the following: Large wreath inscribed "Sister" from Mrs. Ida Lavallee and Charles Handley; spray, Winnie, Laura and John M. Handley; cross, Mrs. Rogers and family; spray, Mr. and Mrs. Martin Clough and family; spray, Mr. Michael Winn.

MARSHALL—The funeral of Alice Marshall took place yesterday afternoon from the home of her parents, Mathew and Mary, and was largely attended. Burial was in St. Patrick's cemetery. The funeral was in charge of Undertaker Charles H. Molloy.

LEARY—The funeral of the late Miss Helen R. Leary, beloved daughter of Daniel J. and Rose Quinn Leary took place this morning at 8.30 o'clock from her home, 118 Mt. Washington street and was very largely attended. The cortege proceeded to St. Patrick's church where at 9 o'clock a mass of requiem was sung by Rev. Joseph Curtin. The choir under the direction of Mr. Michael J. Johnson sang the Gregorian mass, the solos being sustained by Miss Alice E. Murphy and Mr. Andrew McCarthy, Mr. Johnson presiding at the organ. There was a profusion of beautiful floral tributes, including a large mound from John B. Crowley; basket, Mrs. J. J. McMurmon; sprays, Miss Catherine F. Quinn, Geraldine and Helen Halloran, the Misses Mary and Julia O'Sullivan; basket from the Misses Courtney, Miss Cowdig and Mrs. Morris; sprays, Miss Clara Wallace, Mr. Thomas J. Mahoney, Miss Elizabeth M. Mitchell. The bearers were James S. King, James M. Keegan, Fred Mollahan, William Riley, Raymond Lynch and Harry Enright. At the grave, Rev. Fr. Curtin read the committal prayers and the burial was in St. Patrick's cemetery in charge of Undertakers J. F. O'Donnell & Sons.

BELANGER—The funeral of Mrs. Julie Belanger took place this morning from her home, 78 Fisher street. Solemn high mass was celebrated at 9 o'clock at St. Louis' church by Rev. J. M. Blais, O. M. I., assisted by Rev. J. N. Jacques and Rev. R. A. Fortier, as deacon and sub-deacon. The choir was under the direction of Mr. Oller J. David. The bearers were Louis, Elzear, George and Mathias Belanger and Odilon Drouin and Philippe Faucher. St. Anne sodality of which deceased was a member was represented by the following: Mesdames Alfred Gosselin, Abraham Jutras, John Noel and Pierre Collins. Burial was in St. Joseph's cemetery. Funeral arrangements were in charge of Undertaker Napoleon Bilodeau.

DEATHS

REGAN—Dennis F. Regan, a well known resident of this city, died yesterday at the home of his sister, Mrs. George Keating, Groton, Mass. He leaves to mourn his loss a wife and three children, a father, Patrick J., one sister, Mrs. George Keating, Groton, Mass., and two brothers. The body was removed to his home, 475 Market street by Undertaker Peter H. Savage.

WATERWORTH—Mr. William Waterworth, an old resident of this city, died yesterday at the age of 56 years, seven months and 20 days. Mr. Waterworth's home was at 18 Hurd street and he is survived by his wife, one daughter, Mrs. Joseph McKenna; two sisters, Mrs. Elizabeth Harrison of Lonsdale, R. I., and Mrs. Mary Slater of Valley Falls, R. I., one brother, Thomas Waterworth of this city, also one grandson, Newton McKenna. He was a member of Lowell 8 council, Royal Arcanum

CLARKE—Mr. Samuel S. Clarke, a well known resident of this city, died this morning at St. John's hospital. Mr. Clarke was born at Prince Edward Island, N. S., and had been a resident of this city, residing at 168 Meadowcroft street for the past 33 years. He is survived by eight sons, Albert A. of Salem, Mass., Oscar T. of Kittery Point, Me., Edwin A. of Boston, John W. of Athol, Mass., Ernest A. of Goffs Falls, N. H., James A. of Boston, Joseph A. and Neal A. of this city; two daughters, Mary Melvina Clarke, of Salem, Mass., and Mrs. Elizabeth Whitehead of this city; two brothers, John H. Clarke of Farmington, N. S. and Joseph Clarke of Colorado. Four sisters, Mrs. Hannah Caldcraft and Mrs. Angus McDonald of Prince Edward Island, Mrs. John Mask of Whitman, Mass., and Mrs. Mary Downing, of Taunton, Mass. The body will be removed to the home of his son, Joseph A. Clarke, 18 Eustace avenue, this afternoon, by Undertaker William H. Saunders. Prince Edward Island, N. S. papers please copy.

CHAMPAGNE—Joseph Louis, aged 1 year and 3 months, infant son of Mr. and Mrs. Alphonse Champagne, died today at the home of his parents, 211 Hildreth street.

BASTIEN—Lillian, aged 6 months and 20 days, infant daughter of Mr. and Mrs. Napoleon Bastien, died today at the home of her parents, 5 Eagle's court.

DETECTIVE BURNS ILL

DENVER, Aug. 22.—W. J. Burns, the detective is sick at a local hotel, suffering, it is said, from ptomaine poisoning. A report gained currency here that Burns had been the victim of a poison plot, but little credence is placed in the rumor.

ROCKINGHAM FAIR

Continued

"Dick" Murphy when the stallion first appeared on the turf as a 3-year-old. He was trained and has always been driven by A. S. Rodney.

Billy Burk Wins Again

Billy Burk continued his winning campaign, Lord Allen was the fastest of the babies and Baden increased his lead as the foremost money-winning trotter of the year. The fillers in on the card were a 2.19 pace won by Susie M, the 2.14 trot taken by Deuchester and a race for trotters under saddle and won by Sterling McKinney.

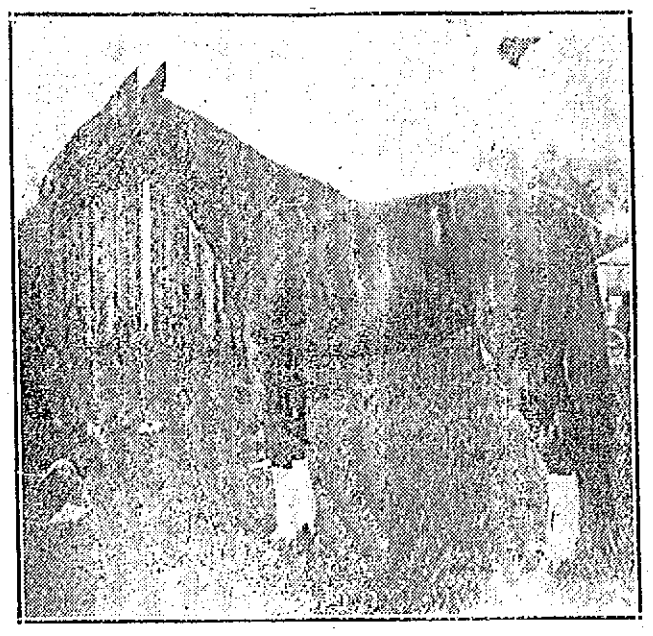

BADEN, BIGGEST MONEY WINNING TROTTER OF THE YEAR

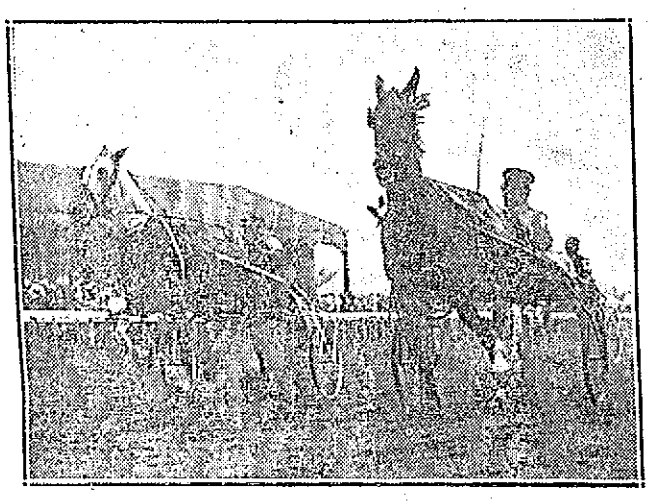

CECILIAN BELLE WINNING FIRST HEAT IN 2.19 CLASS.

Billy Burk placed the trotting record for Rockingham park at 2.07 3-4 in the first heat of the free-for-all. Geers started the M. & M. winner of 1911 in place of Dudie Archdale, as he thought the Memphis stallion would step the soft footing better than the little black mare. Anvil trotted a capital race, but the horse from famous Stony Ford farm always had the edge on him. Lon McDonald has the son of Silent Brook mannered to perfection, and his path in the fast trots seems to be rather smooth.

The 2-year-old trot was expected to be a sure thing for McDonald's star, Lord Allen, the interest in the junior division of the American Horse Breeder Futurity being in the race for second money between the novices Peter Johnson and Dillon Axworthy. These two colts had never turned around before and each in turn finished next to Lord Allen, dividing second and third monies. They are both fast, nice-mannered trotters and will be hard to beat later on.

Deuchester, one of the Cox stable, a handsome black stallion by The Director General, won the 2.14 trot comfortably, taking a record of 2.12 1-4 afttr Bronson had grabbed the first heat in the same time, also a new record for the son of Bingen.

The 2.19 pace went to the Fulton, N. Y. entry, Susie M, but not until her followers had been frightened by Hugh Milam slipping Cecilian Belle over a couple of times. Susie was bothered by a sore mouth, the Sunderlin could not get her to go up on the bit until the third heat. From then on it was easy for her.

The event for trotters under saddle marked the reappearance of the famous Sterling McKinney, 2.06 1-4, on the circuit, and he celebrated it by winning a race for the first time since he went such a grand race at Kalamazoo three years ago. Badly ridden, he lost the first heat, and then won handily.

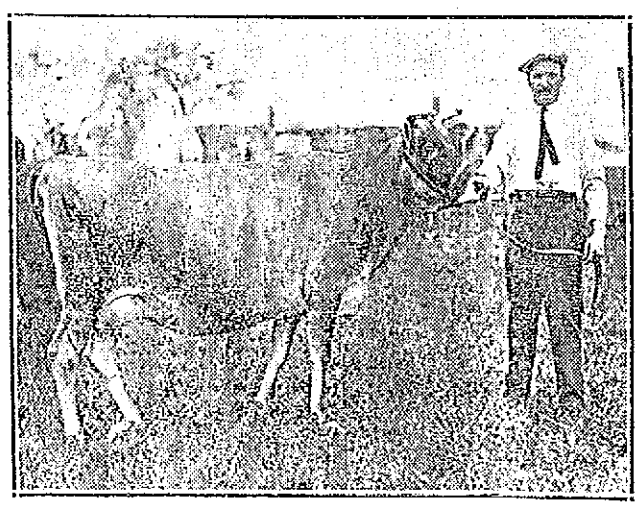

SUPT. DODGE EXHIBITING PRIZE WINNER FROM HOOD FARM

Summary of Yesterday's Races

THE CHAMPIONSHIP FREE-FOR-ALL TROTTING, 2 IN 3

Purse $3000.

Billy Burk, bh, by Silent Brook—Crystal's Last, by Ondale (McDonald) 1 1
Anvil, bh (Geers) 2 2
Brace Girdle, bm (T Murphy) 3 5

TIME

	Quar	Half	Three-Qrs	Mile
First heat	..31½	1.03¼	1.33¾	2.07¾
Second heat	32½	1.03½	1.34	2.08¼

AMERICAN HORSE BREEDER FUTURITY FOALS OF 1910, TROTTING, 2 IN 3

Purse $2000.

Lord Allen, bh, by Tregantle—Miss Fannie Summers, by Bow Bells (McDonald) 1 1
Dillon Axworthy, bh (Serrill) 3 2
Peter Johnson, ch (Cox) 2 3
The Artisan, rog (McGrath) .....ds

TIME

	Quar	Half	Three-Qrs	Mile
First heat	..34	1.09¾	1.43½	2.18¾
Second heat	35½	1.11	1.45	2.18½

THE GRANITE STATE, 2.10 CLASS, TROTTING

Purse $5000.

Baden, bh, by Bingara—Kaldah by Kremlin (Rodney) 1 1 1
Cheeny, bm (Fleming) 3 2 2
Kenyon, W, l h (McDonald) 2 4 4
Dorsh Medium, bm (Geers) 4 3 5
Esther W, bm (Cox) 5 5 3
Swanee, bm (F Murphy) .....ds

TIME

	Quarter	Half	Three-qrs	Mile
First heat	.33	1.06¼	1.36¾	2.10½
Second h't	.33½	1.05¾	1.38¾	2.10½
Third h't	.33½	1.06¼	1.38	2.09¾

2.14 CLASS TROTTING

Deuchester, bth, by The Director General—Bonilin, by Agbell (Cox) 2 1 1 1
Bronson, brg, by Bingen (Tiler) 1 2 3 2
Baron Todd, brh (McDonald) 3 3 2 3
Burt Axworthy, chh (T. Murphy) 5 4 4 4
Igo, bg (King) .....4 5 5 ro

TIME.

	Quarter	Half	Three-qrs	Mile
First heat	...32½	1.04¾	1.39½	2.12¾
Second h't	..33	1.05½	1.39	2.10¾
Third heat	.33	1.05½	1.39¼	2.12¼
Fourth heat	.34½	1.09	1.41½	2.15½

2.19 CLASS, PACING.

Purse $1000.

Susie M, brm, by Great Medium (Sunderlin) ...2 4 1 1 1
Cecilian Belle, bm, by Cecilian Prince (Milam) ..1 1 2 2 4
La Rustina, blm (Cox) ...4 2 3 3 2
Kayak, gh (Snow) 3 3 4 4 3
Teddy Bingen, bh (Crowley) .....6 7 5 ro
Joe K, bg (Mehnson) ....7 5 6 ro
John S, chg (Eldridge) ..5 6 ds

TIME.

	Quarter	Half	Three-qtrs	Mile
First heat	...32¾	1.06¾	1.39¾	2.13¾
Second h't	.33¾	1.06	1.40	2.13¾
Third heat	.34½	1.08	1.40½	2.13¾
Fourth heat	.33	1.05½	1.37½	2.12¼
Fifth heat	..33	1.05¾	1.39½	2.13¾

SPECIAL TROTTING UNDER SADDLE.

Prize, silver plate.

Sterling McKinney, brh, by McKinney—Twenty-Third, by Director (Trott) 2 1 1
Special Delivery, bg (Donovan) 1 2 2
Mr. Joe, brg (Roche) 3 3 3
Montezuma, chg (Bryan) 4 4 4

Time, 2.32½, 2.33¾, 2.31½.

Winners at Horse Show

In the horse show many classes were judged yesterday and the awards were as follows:

Brougham Horses—Won by Ixion, chg, M. G. Byers; Lady Greyley, chm, Henry L. Pierce, second; Romon, bg, Frank Donovan, third; Lord Heaton, bg, Charles Mason, fourth; Realist, bg, Frank Donovan, fifth.

Park Hacks Up to Carrying 200 Pounds—Won by Panama, chg, Henry L. Pierce; Gledu, bg, Frank Donovan, second; Minto, chg, Dr. P. J. Cronan, fourth; Old Splendid, bg, Henry L. Pierce, fifth.

Novice Pair, Harness Horses, 15 Hands or Over—Won by Tom, chg, and Ixion, chg, M. G. Byers; The Lady, chm, and The Bear, chm, M. F. Murphy, second; Realist, bg, and Romance, bg, Frank Donovan, third; Seal, bg, and Senator, bg, M. G. Byers, fourth; Prince, bg, and France, bg, J. D. Packard & Sons Company, fifth.

Harness Horses Between 15 and 15.2 Hands—Won by Florham Flash, bg, Mrs. A. Maurice Diamond; Exclusive, brg, Frank Donovan, second; Starlite, bg, Charles Mason, third; Florham Dash, bg, Mrs. A. Maurice Dimond, fourth; Empress, bm, Henry L. Pierce, fifth.

Women's Saddle Horse, Between 14.3 and 15.1 Hands, Ridden by Woman—Won by Glenoa, chg, Frank Donovan; Reliable, bg, Charles Mason, second; Sunshine, chm, Henry L. Pierce, third; Balario, chg, Godfrey Pierce, fourth.

Pair Harness Horses, Between 15 and 15.2 Hands—Won by Exclusive, bg, and Elect, bg, Frank Donovan; Peaneelthalus, bg, and Anthrice, bg, Henry L. Pierce, second; Starlight, bg, and Bright Light, bg, M. G. Byers third; Florham Flash, bg, and Florham Dash, bg, Mrs. A. Maurice Dimond, fourth; Prince, bg, and France, bg, J. D. Packard and Sons Company, fifth.

Saddle Ponies, Under 14.2 Hands—Won by Champaigne, Charles Mason; Keith, bg, Howard S. Starret, second; Sir Gaze, chg, A. De Piccozlis, agent, third; Sweetness, bm, Charles Mason, fourth; Master Key, bg, C. W. McLean, fifth.

Combination Saddle and Harness Horses, Between 14.2 and 15.2 Hands—Won by Ready Money, bg, Godfrey Preece; Mabel, bm, Charles Mason, second; Reliable, bg, Charles Mason, third; Pride, bg, Miss Elizabeth Bigelow, fourth; Lucy, bm, Charles Mason, fifth.

Pair Harness Horses and Best Appointed Road Rig—Won by Eathen bg, and Adrian, bg, J. D. Packard and Sons Company; Lozano, bm, and Thomas Cromwell, bh, Harry L. Pierce, second; Berlan, bg, and Fowler, bg, J. D. Packard and Sons Company, third.

Pair Saddle Horses, One Ridden by Man, One by Woman—Won by Godfrey Preece entry; Charles Mason entry, second; Harry L. Pierce entry, third; Frank Donovan entry, fourth; Miss Elizabeth Bigelow entry, fifth.

Four-in-Hand Small Ponies Ridden by Two Little Girls, for Special Blue Ribbon—Won by Howard S. Starret entry.

Park Four-in-Hand—Won by Harry L. Pierce entry; Frank Donovan entry, second; Frank Donovan entry, third; M. G. Byers entry, fourth.

Green Hunters, Middleweight—Won by Miss Daly, chm, Glenn Riddle farms; Athenry, bg, Dr. P. J. Cronan, second.

Qualified Hunters, Heavyweight—Won by the Virginian, bg, Glenn Riddle farms; Hilarious, bg, S. R. Upham, second; General, bg, Dr. P. J. Cronan, third.

Trotting Race Under Saddle, Free-for-All; Best Two-in-Three-Mile Heats Under Saddle—Won by Walter Cox entry; Frank Donovan entry, second; Henry L. Pierce entry, third; Frank Donovan entry, fourth.

Women's Hunters, Shown Over Fences, Women to Ride—Won by Willow King, bg, Glenn Riddle farms; Hilarious, bg, S. R. Upham, second; The Virginian, bg, Glenn Riddle farms, third; Longbow, bg, M. F. Murphy, fourth.

Hunters Restricted Class—Won by Skylark, chm, S. R. Upham; Skiddoo, chg, Frank G. Hotsetter, second.

GOODALE'S DANDELIO

HEALTHFUL, REFRESHING, SPARKLING, AND HITS THE SPOT.

Goodale's Dandelio has grown so strongly in public favor that at many fountains where the original is not served, you will be offered imitation "Dandelion Beer" with the assurance that it is "just as good as "Dandelio.'" BUT IT ISN'T. One drink will convince you of that fact. We want to warn the public against these imitators.

Genuine DANDELIO is served always in iced mugs bearing Goodale's name, or from bottles, plainly labelled "Goodale's Dandelio." It is bottled in Lowell only by Boyle Brothers, who sell it in case lots at $1.50 for 12 bottles.

Dandelio is Delicious—Everybody's Drinking It Now.

We Show the New Styles First

Just Received a Big Shipment of the New Serge Dresses

All the newest ideas and style features of the Fall Dresses are shown.

Robespierre collars.
Long sleeves.
Normal waist line.
Fuller skirts
Straight lines.

We will offer them at special prices Friday and Saturday. Prices $5.00, $6.75, $8.98, $10.75, $12.75.

New York Cloak and Suit Co.
12-18 JOHN STREET.

Rostler Cash Grocery
TEL. 982 50 BRIDGE STREET

The Store Where You Get Quality and Quantity Besides Low Prices

Fancy Smoked Shoulders, 12c lb.

Fancy Large Potatoes, 22c pk.

Vermont Creamery Butter, 30c lb.

Breakfast Cocoa, 1-2 lb. can	14c
Breakfast Cocoa, 1-4 lb. can	7c

Sugar, lb. 5c
10 lbs. to customer with other purchases

Crosby Corn, doz	10c
Large Cucumbers, each	1c
Butter Beans, 2 qts	5c

Warranted Bread Flour 80c a Bag
We carry every leading brand in the market at lowest prices.

Heavy Salt Pork, lb	11c
N. Y. State Pea Beans, qt	10c

NEW HAMPSHIRE
STATE FAIR AT NASHUA
THE WORLD'S BEST AVIATOR
HARRY ATWOOD WILL FLY
THREE TIMES DAILY, WEATHER PERMITTING
Commencing Labor Day, Sept. 2-3-4-5

THE WEATHER

Probably showers late tonight or Friday; moderate southwest winds.

THE LOWELL SUN

7 O'CLOCK

ESTABLISHED 1878 LOWELL MASS. THURSDAY AUGUST 22 1912 PRICE ONE CENT

LOWELL SCORED ANOTHER VICTORY OVER BROCKTON IN TODAY'S GAME

INNINGS	1	2	3	4	5	6	7	8	9	Runs	Hits	Errors
Lowell	0	0	0	1	4	1	2	1	x	9	13	0
Brockton	2	0	0	1	1	0	0	0	2	6	12	1

After being overwhelmingly defeated by the Lowell comers yesterday, the Brockton boys appeared at Spalding park again this afternoon to have another try at it and as it was the stores' half holiday, the game was well attended.

Brockton started out well by getting two runs in the first inning.

It was announced that on next Wednesday, Ladies' day, the truant school band will play selections during the game.

The umpire was Billy Merritt of local diamond fame. The lineup:

Lowell	Brockton
Clemens, cf	lf, Maloney
Magee lf	2b O'Dowd
De Groff rf	1b Barry
McGamwell 1b	cf Howard
Miller 2b	3b Boardman
Boultes 3b	rf McLane
Dee ss	ss Sullivan
Lavigne c	c Wadleigh
Pfeffer p	p Gaw

First Inning

Maloney struck out and O'Dowd was thrown out, Dee to McGamwell. Barry received a pass. Howard got a two-bagger to right field. Boardman was there with a single to left field, scoring Barry and Howard. McLane filed out to Miller.

Clemens, Magee and De Groff filed out in succession to Wadleigh, Howard and O'Dowd respectively.

Score: Lowell 0, Brockton 2.

Second Inning

Sullivan got a lucky infield single and went to second on a sacrifice by Wadleigh, who was thrown out, Lavigne to Miller. Gaw strolled and Maloney singled to centre field, filling the bags. Gaw got too far off second and was put out on a sharp play, Lavigne to Miller. Maloney then stole second and O'Dowd walked again, filling the stations. Barry filed out to De Groff.

The locals seemed unable to keep the ball out of the air. McGamwell filed out to McLane, Miller was downed, O'Dowd to Barry and Boultes filed out to Boardman.

Score: Lowell 0, Brockton 2.

Third Inning

Howard sent a fly to deep center which Clemens started after and made a brilliant catch, holding tightly to the ball although he fell. He received a great round of applause. Boardman went out, Miller to McGamwell, and McLane struck out.

Dee filed out to Sullivan. Lavigne was the first Lowell player to reach first base, getting a single. Pfeffer hit to O'Dowd who threw to Sullivan, getting Lavigne, and Sullivan threw to Barry and nailed Pfeffer.

Score—Lowell 0, Brockton 2.

Fourth Inning

Sullivan fanned and Wadleigh filed out to Magee. Then came a series of singles. Gaw singled to center field and Maloney singled to right field. O'Dowd singled to left field scoring Gaw, sending Maloney to third and going to second himself on the throw. Barry was thrown out Miller to McGamwell.

Clemens singled to left field. Magee filed out to McLane. De Groff got a base on balls. Then McGamwell singled to right, scoring Clemens and sending De Groff to third. Miller filed out to Boardman and Boultes fanned.

Score: Lowell 1, Brockton 3.

Fifth Inning

Howard filed out to Magee and Boardman foul-flied out to Lavigne. McLane drove the ball into left field for three bags and Sullivan brought him home with a single to center field. Sullivan was thrown out, Lavigne to Miller in trying to steal second.

Dee was thrown out, O'Dowd to Barry. Lavigne got a two-bagger to right field and Pfeffer was hit by a pitched ball. Clemens singled to left sending in Lavigne, and Magee walked, filling the bases. De Groff fanned and McGamwell singled, scoring Pfeffer. Monahan was sent in to run for McGamwell. Miller singled to left, scoring Clemens and Magee, but Monahan was put out at third, Maloney to Gaw to Boardman.

Score: Lowell 5, Brockton 4.

Sixth Inning

Wadleigh was thrown out Boultes to McGamwell. Gaw hit one that bounded over Pfeffer's head but the latter made a wonderful stop and threw him out at first. Maloney was thrown out Pfeffer to McGamwell.

Boultes got a pass to first and went to second on Dee's sacrifice, the latter going out, Barry to O'Dowd, the latter covering first. Lavigne got first on four balls. Pfeffer singled to center field and Boultes scored. Clemens filed out to Howard and Magee walked. With the bases filled, De Groff filed out to Howard.

Seventh Inning

O'Dowd filed out to Magee and Barry filed out to Clemens. Howard strolled and Boardman hit to Miller, who threw to Dee, getting Howard.

Magee led off with a two-base hit to right field and Monahan ran for him. Miller nipped an infield hit and went to second and Monahan to third when Gaw booted it. Boultes filed out to Maloney and Monahan came in on the put-out. Dee got a two-bagger to left field, scoring Miller. Lavigne fanned and Pfeffer was thrown out, Sullivan to Barry.

Score: Lowell 8, Brockton 4.

Eighth Inning

McLane was put down, Dee to McGamwell, and Sullivan singled to left. Wadleigh filed out to Miller and Gaw hit to Dee, forcing Sullivan out at second.

Clemens went out, O'Dowd to Barry. Magee singled to right field and De Groff singled to left field, sending Magee to third. De Groff stole second. McGamwell filed out to Howard and Magee scored on the play. Miller walked. Boultes foul-flied to Wadleigh and was the only Lowell man not to make a hit.

Ninth Inning

Maloney went out, Boultes to McGamwell. O'Dowd singled to left field. Barry got a three-bagger to right field, scoring O'Dowd. Boardman foul-flied to McGamwell. Howard filed out to De Groff and Barry scored on the put-out.

BASEBALL RESULTS

National at Pittsburg: Pittsburg 3, New York 2.

American at Philadelphia (first game), Philadelphia 2, St. Louis 1.

LEADER UNDERWOOD

REVIEWS ACHIEVEMENT OF THE DEMOCRATIC HOUSE

WASHINGTON, Aug. 22.—Majority Leader Underwood, reviewing the achievements of the democratic house in the congressional record today, sets forth as he sees it the situation before the American consumer under the present tariff system in this fashion:

Under the present oppressive tariff law the laboring man returns at night from his toil clad in a woolen suit taxed 75 per cent., shoes taxed 12 per cent., stockings and underwear, 76 per cent., a cotton shirt taxed 5 per cent. and wool hat and woolen gloves taxed 78 per cent. He carries a dinner pail taxed 45 per cent. and greets his wife as she looks through a window pane taxed 62 per cent. with a curtain taxed 42 per cent.

After scraping his shoes on an iron scraper taxed 75 per cent., he wipes them on a mat taxed 50 per cent. He lifts the doorlatch taxed 45 per cent., steps on a carpet taxed 62 per cent. and kisses his wife clad in a woolen dress taxed 75 per cent. She is mending an umbrella taxed 50 per cent. with thread taxed 30 per cent.

The house is made of brick taxed 25 per cent. and lumber taxed 9 per cent. with paint taxed 32 per cent. Their wall-paper was taxed 25 per cent. and plain furniture 35 per cent. He hangs his pail on a steel pin taxed 45 per cent., using soap taxed 20 per cent. His looking glass was taxed 45 per cent. and he combs his hair with a rubber comb taxed 35 per cent.

He proceeds to eat his supper, which was cooked on a stove taxed 45 per cent., for which his wife used pots and kettles taxed 45 per cent. On their table is common crockery taxed 55 per cent and cheap glass tumblers taxed 45 per cent. The sugar he puts in his tea is taxed 54 per cent which he stirs with a spoon taxed 45 per cent. His meal is a frugal one because the cost of living is high.

He uses a knife and fork taxed 50 per cent. in eating salt fish taxed 10 per cent., bread 20 per cent., potatoes 22 per cent., salt 33 per cent., butter 24 per cent. and rye 62 per cent. He proceeds to read a book taxed 25 per cent. and at the close of the day reclines in an iron frame bed taxed 45 per cent. with a mattress taxed 28 per cent. sheets taxed 45 per cent., woolen blankets 75 per cent. and a cotton spread 45 per cent.

He is taken ill and the doctor prescribes medicine taxed 25 per cent., which, being ineffective, he passed from this active sphere of life and his remains are deposited in a coffin taxed 35 per cent., which is deposited in its resting place in mother earth and the grave filled in by a spade taxed 35 per cent., while over his grave is raised a monument taxed 50 per cent.

Mr. Underwood at considerable length reviewed the legislation enacted by the democratic house and condemned the republican policy as disclosed in the session now closing.

COUNTER WORKERS STRIKE

HAVERHILL, Aug. 22.—Sixty counter workers employed in the shoe factory of W. W. Appleton went on strike today to enforce a demand for an increase of 25 per cent. in wages and a reduction of of working hours from 59 to 54 weekly.

AN INQUIRY

INTO CAMPAIGN FUNDS TO BE RENEWED

WASHINGTON, Aug. 22.—Scenting new trails of campaign contributions as a result of Senator Penrose's sensational speech of yesterday, the special committee inquiring into the political funds of 1904 and 1908 is planning to renew hearings at once. Senator Clapp, chairman of the special committee, and Senator Dillingham, chairman of the senate privileges and elections committee which designated the special committee, were in conference today. Senator Clapp explained his desire to go on and at the same time confessed some reluctance to do so without the presence of democratic senators at the hearings. The two democratic members, Senators Lea and Paynter, are both away and are not expected to return to Washington until late next fall. As a result of today's conference telegrams were sent to the two democrats asking them to return at once or have Dillingham designate some one to sit for them on the committee. Talk of the committee's calling Col. Roosevelt was again heard at the capital today. The Clapp committee has not considered calling the colonel, however.

STRIKE TEMPORARILY STOPPED

HAVERHILL, Aug. 22.—A truce of two weeks during a conference was declared today between the officials of the Massachusetts Northeastern Railway company and the employes of the system. Representatives of the company and of the employes signed an agreement which has prevented a strike being declared before Sept. 5.

"HUNGER STRIKE"

DUBLIN, Aug. 22.—Mary Leigh and Gladys Evans, two suffragists who were sentenced here recently to five years' imprisonment on charges of wounding John E. Redmond with a hatchet thrown at Premier Asquith's carriage and of setting fire to the Theatre Royal respectively have started a "hunger strike." They are being forcibly fed by the jail officials.

FRENCH AMERICAN BIENNIAL

WASHINGTON, Aug. 22.—The general deficiency bill, usually the last of the annual appropriation bills was reported to the senate today with approximately $5,000,000 in claims and other provisions added to the bill as the house passed it, making a total of $11,513,571.

STARTER FLYNN DEAD

PATERSON, N. J., Aug. 22.—Word was received today of the death at Lake Sunapee, N. H., of Thomas Flynn, who, years ago, was the starter at New Jersey race tracks. Later Flynn was manager for the August Belmont association, which also conducted a race track. At the time of his death he was tax receiver. Flynn was a member of the house of assembly for seven terms and in 1893 was the speaker of the assembly.

"Well, I Declare"

"If she's forty-eight years old, she's well preserved!"

This little bit of conversation is the result of such conveniences as an electric washing machine and flatiron.

They're "Youth Preservers."

Lowell Electric Light Corp.

50 Central Street

WATER WAS PUMPED FROM NEW WELLS

Into the City Mains This Afternoon

The priming of a 30-inch main this forenoon marked the completion of connections with the new reservoir and if for a brief period the water at your house or place of business was shut off you may console yourself with the thought that it will not happen again. The priming of the main reduced the pressure and houses at the highest points were without water, just for a little while. There has been so much talk about water of late that as a subject it seems a bit stale, but in quantity and quality, Commissioner Barrett says it is all to the good.

Biggest Job in History

The putting in of the new gate chamber and the installation of the mammoth pipes is said, by Commissioner Barrett and Supt. Thomas, to be the biggest job in the history of the water department. The work of getting the pipe down to the bottom of the 22-foot hole was anything but an easy task and now that all the connections have been made there will be no further occasion for such interruption in the service as was experienced when the big 30-inch main was being connected a few weeks ago.

While the big pipes, ranging from 16 to 30 inches and weighing anywhere from 1200 to 7000 pounds, have been laid and connected, and in order to appreciate what it all means one must see it, the job is not yet complete. The worst is over, however, and what remains to be done will not in any way interfere with the service.

New Concrete Gate Chamber

What remains to be done is the building of concrete walls, roof and floor, under, over and about the mammoth pipes, gates and check valves, or, in other words, the building of a concrete gate chamber. This chamber will be at the foot of the old reservoir and within a few feet of the old gate house. The gates, seven in all, and the check valve, control the situation, and the combination is so arranged that trouble on one main will not affect the other. If there is trouble on a main or inferior artery the gates controlling them are shut off and the difficulty remedied. In the meantime the other pipes continue to do business at the old stand and so far as reservoir connections are concerned there ought not to be any more improvements made for years to come.

Water from New Wells Today.

While the new wells have been connected for more than a week the water from these wells was not pumped into the mains until this afternoon. The boulevard pumping station has not been in operation for about a week. It was given its quietus in order that the much talked out conduit from the filtering gallery to White street might be cleaned and the work of cleaning this conduit has been going on since that time. Commissioner Barrett and Supt. Thomas are very much pleased with the supply yielded by the new wells. They have been given a good pumping out and the water, instead of going to the reservoir, has been pumped into Beaver brook.

Old and New Reservoir

When the new reservoir has been completed, and the chances are that Jack Frost will be putting in an appearance about that time, the old reservoir will be given a much-needed rest and, perhaps, strange as it may seem, a much-needed bath.

A BOMB SHELL

FRENCH GOVERNMENT TO DISSOLVE TEACHERS' SYNDICATES

PARIS, Aug. 22.—The French government exploded a bomb shell in educational circles by a decision reached at today's cable council when it was determined to dissolve all the teachers' professional syndicates.

The action of the cabinet is the direct result of the approval of the action of the anti-military group expressed at the recent congress of the federation of teachers' societies. Resolutions were then adopted approving anti-militarism, the apostles of which have even gone the length of preaching desertion among the soldiers serving in the army and thus causing much unrest.

The condemnation of the teachers' resolution has been widespread among politicians of all parties and when the minister of public instruction brought the matter before his colleagues today he was authorized to take immediate steps to dissolve the teachers' syndicates.

There are between 60 and 70 teachers' syndicates with a membership of about 50,000.

SENATOR PAGE

CONDUCTED A FILIBUSTER IN U. S. SENATE

WASHINGTON, Aug. 22.—A filibuster in the senate today was conducted by Senator Page of Vermont after he had failed to secure consideration of his bill for federal support for agricultural and vocational schools. The senate held under consideration the newly drawn legislative, executive and judicial appropriation bill and was ready to vote upon it when Mr. Page took the floor. He was armed with a mass of printed matter. Meanwhile the legislative bill waited and the bill to create a department of labor was also delayed.

COUNTERVAILING DUTY

WASHINGTON, Aug. 22.—Secretary MacVeagh today ordered the imposition of a countervailing duty upon importation of wheat flour, rye flour and split peas exported from Germany with the benefit of the German bounty. The order becomes effective in 30 days.

Miss Anna Englesby of Dracut and Miss Bridget Joyce are spending a week at Old Orchard.

THE ROCKINGHAM FAIR DREW FROM 75,000 TO 100,000 PEOPLE THIS AFTERNOON

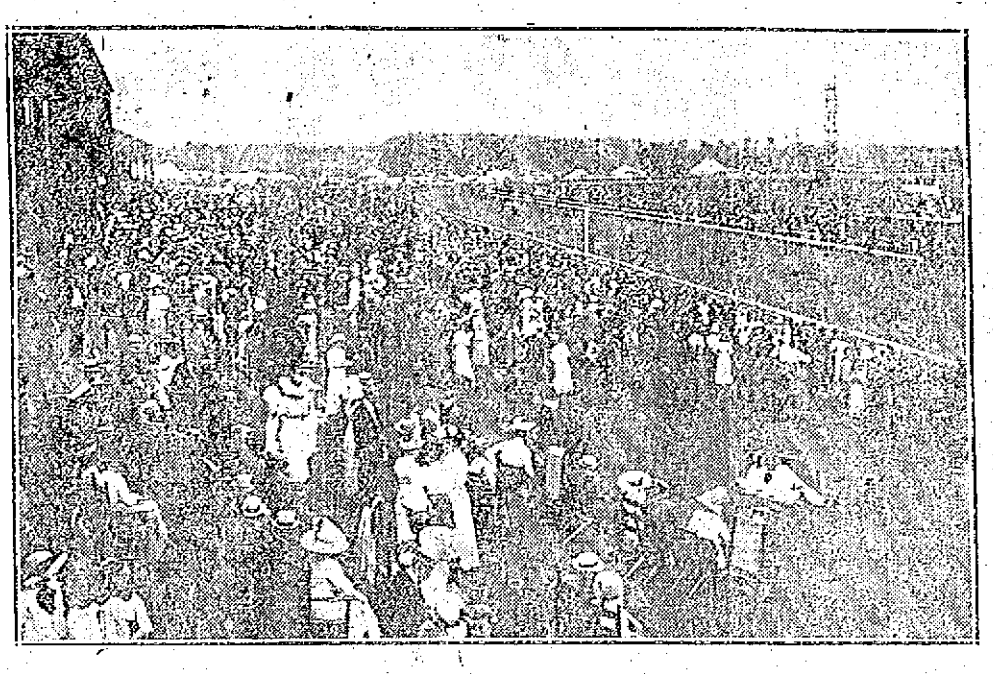

CROWD IN FRONT OF GRANDSTAND

Today was governor's day at Rockingham park and estimates of the crowd varied from 75,000 to 100,000. There was no report made of paid admissions but the crowd that flocked through the gates easily doubled the crowd of yesterday. All cars going Rockingham park-ward from Lowell were crowded to the last inch and standing room on the running boards was at a premium. The Grand Circuit meet has proved a great attraction and Rockingham park has come into its own.

The three years old trotting division of the American Horse Breeders' Futurity, purse $6000, was won by Brighton B. Princess Todd and Sox Deforest divided second and third money. Count Daschkoff was fourth. Fastest heat 2.12 1-2.

The three years old pacing division of the American Horsebreeder Futurity, purse $3000, was won by Anna Axum, The Manager second, Lucy Cope third. Fastest heat 2.09½.

Big Attendance Yesterday

The attendance at the fair yesterday was variously estimated from 35,000 to 50,000 and everybody had a good time. There was genuine enthusiasm in the air and one's attention was not given much opportunity to lag. While the larger number of people kept within sight of the races and horse show, hundreds strolled among the exhibits of cattle, dogs, poultry, fruit, grain, vegetables, flowers and fancy work. Within the big ring the two balloons arose together at three o'clock to a height of 2000 feet and the descent of the parachute men was as near perfect as could be, both landing just outside the fair grounds. During the height of the afternoon's diversions the people assembled on the wide lawn, in and on the grand stand and the roof of that building made an imposing spectacle.

The Cattle Show

The display of Jerseys from Hood farm is a feature of the cattle show. Some of the choicest of specimens from the famous farm were shown to good advantage by Mr. Dodge, the farm superintendent, and his assistants and more blue ribbons were captured by Hood farm. A big Holstein bull attracted considerable attention at the show. His weight was given at 7000 pounds and he wore a blue ribbon.

Trotters and Pacers

The greatest interest, of course, centered in the racers and the best of sport was furnished by the trotters and pacers. The sight of the thousands spread over the expansive lawn and crowding grand stand, roof and all was worth going a long way to see.

The trotters were the headliners, and Baden, once the property of "Pick" Murphy of this city, proved his title clear to the most consistent racer and greatest money-getting trotter of the season, winning the 2.10 $5000 purse, in three straight heats. There were those who thought that Cox could drive Esther W. ahead of Baden but the son of Bingara was too strong for her. Baden, and the man who drives him, Redney, are the hardest propositions that Cox has ever stacked up against and Redney used to work for Cox, too.

Esther W. had one of her off days and she seems always to have an off day when Baden is in the race. Cox could not get her to trot a full mile. She showed lots of speed but would jump, which made it count for naught.

Baden Greatest Money Winner

Baden has now won a $10,000 purse and three of $5000 value which entitles him to the honor of being the best of the season's stake trotters. He was bred at Allen farm and was bought by

Continued to last page

PARCELS POST SYSTEM

WASHINGTON, Aug. 22.—Provision for a parcels post system in this year's postal appropriation bill was agreed upon today by conferees of the house and senate. The plan accepted is a modification of the Bourne senate bill.

The senate's amendment to increase second class mail rates was eliminated.

BROKE SHORTHAND RECORD

NEW YORK, Aug. 22.—All records for shorthand speed were broken here today when Nathan Fenrin, official stenographer of the New York supreme court and formerly official reporter at police headquarters, wrote on an average of 278 words a minute for five consecutive minutes. The previous record was 260 words a minute.

Mr. Thomas Higgins, clerk of the court house in Gorham street, is enjoying a two weeks' vacation at Salisbury beach.

WOMEN AND CHILDREN ON BOARD THE U. S. WARSHIPS

The Situation in Nicaragua is Very Critical—Great Danger is Threatening Corinto

WASHINGTON, Aug. 22.—The massacre of the loyal Nicaraguan troops sent to defend the town of Leon is fully confirmed in a belated cablegram received today from the American legation at Managua dated Aug. 19. The affair was even more disastrous to the government forces than originally represented. The rebels refused quarter and annihilated the whole force of defenders with the exception of three or four soldiers who made their escape by putting on the uniforms of the rebels.

Today's early advices to the state department are that the situation is critical. Though the American marines and blue jackets are holding Managua against the would-be looters and pillagers great danger is threatened. Corinto on the west coast. Women and children of the foreign families in the town are sleeping aboard the two United States warships here.

At Chinadaga the situation is reported improved. The government has been able to reopen communication at that point which is on the railroad connecting Managua with Corinto.

Two Americans are reported to have been deliberately murdered in the massacre of Nicaraguan loyal troops by the rebels at Leon on Aug. 19. One was said to be Harvey Dodd of Kosciusko, Miss., the other a man named Phillips. The two men had been wounded and were seeking refuge in a hospital, according to despatches received today at the state department.

IMMENSE CROWDS

ASSEMBLED IN MERRIMACK SQUARE TODAY

During the morning hours today the traveling on the Pelham line, which runs to the Rockingham fair grounds, was extremely heavy, and in fact all day the cars carried their maximum capacity. "Double headers" were in order all morning, and the winter box cars were pressed into service to accommodate the crowds.

On the early cars there were two conductors on each, one collecting the fares and the other to attend to the bell. The fair was responsible for bringing a great many out-of-town people to this city. Some were in Lowell from Boston and others from Springfield and other parts of western Massachusetts. These only remained here a short time, though, as they were enroute to the fair.

The children of St. Andrew's Sunday school passed through Lowell this morning on two special electric cars, enroute to the Tewksbury novitiate, where they are enjoying an outing. The children are in charge of Rev. Edmund J. Cornell, O. M. I., the popular pastor of the North Billerica church.

So large was the crowd that took the regular excursion of the Bay State Street Railway company this morning, that four jumbo cars were used to convey the excursionists from Lowell to Revere beach. The cars with every seat occupied left Merrimack square at 8.15 o'clock and will return this evening, leaving the beach at 5 o'clock.

THE ARMY BILL

WILL NOT AFFECT GENERAL WOOD AS NOW ARRANGED

WASHINGTON, Aug. 22.—Under virtual notice from President Taft that he would again veto the army appropriation bill if it contained any "riders" affecting the tenure of office of General Wood, chief of staff, the house and senate conferees today struck from the bill a contemplated provision to that effect and presented a report free from the features on which the president based his first veto.

THREE SENTENCED

SAILORS WERE ACCUSED OF ASSAULTING NON-UNIONISTS

SOUTHAMPTON, England, Aug. 22.—Three of the eight men of the crew of the American liner St. Louis, who were arrested yesterday on the charge of assaulting a number of non-unionists, were sentenced today in the police court here to two months at hard labor each.

The testimony showed that the men had attacked the non-unionists in their bunks, had beaten them severely and damaged property to the value of $250. The disturbance arose out of the New York strike.

MATRIMONIAL

Mr. Fred Gordon and Miss Margaret Reid were married at 5 o'clock Wednesday night at St. Peter's church by Rev. Fr. Mullin. They are on a wedding trip to New York.

THE CONTESTS FOR CONGRESS IN THE DIFFERENT DISTRICTS

Complete List of Men Who Have Filed Papers Announced by Secretary Langtry

BOSTON, Aug. 22.—The complete list of republican and democratic candidates for congressional nominations, as filed with Secretary of State Langtry, was given out yesterday. Today the department of state also will give out the list of candidates for the house and senate.

In order to assist those citizens of the commonwealth seeking to file nominations at the state house, the following roughly drafted sign was placed on the door at the Hooker side entrance of the capitol the other day:

"File nomination papers at room 241."

Some wag, impressed with the ambitions of numerous men this year, wrote under the sign:

"Everybody's doing it."

If it seems so up to date, today will prove it when the list of senate and house candidacies are completed.

Fights Within Parties

The list of congressional districts shows keen "within-the-party" fights in various localities, and the shadow of the Bull Moose is causing more or less apprehension because thereof.

On the republican side the situation is more than usually interesting. In the first district ex-Pres. Allen T. Treadway of Stockbridge contests the field with ex-Senator Herbert C. Parsons of Greenfield, who some years ago found himself in the unique position on Beacon hill of voting against the re-election, at that time, of United States Senator Lodge.

In the second district Congressman Gillett is unopposed for the nomination, as is Congressman Wilder in the third. Col. Samuel E. Winslow of Worcester has the fourth district to himself for the republican nomination. There are three candidates in the fifth and Congressman Gardner has the republican nomination in the sixth.

A sturdy contest is on in the seventh. Senator Frank P. Bennett, Jr., of Saugus looks horns here with Representative John H. Cogswell of Lynn. The friends of the latter have already given out the intimation "It's Cogswell or a democrat."

In the eighth District Senator Brown of Medford, ex-Senator Fred W. Dallinger and Henry C. Long are fighting it out. Mr. Long was strongly urged on Gov. Foss for the chairmanship of the directors of the port of Boston not long ago.

No republican appears against Congressman Roberts in the ninth, Loyal L. Jenkins in the 10th, Sherwin L. Cook in the 11th or Charles H. S. Robinson in the 12th.

In the 13th Richard H. Long of Framingham contests for the nomination with Congressman Weeks. Congressman Harris has no opponent within his party, however. In the new 15th district Congressman "Billy" Greene finds Senator Chace of Dighton looking for his seat.

The 16th district presents a battle royal, with ex-Senator "Bill" Nye, ex-Senator "Bill" Bullock and Attorney Joseph Walsh in the fight.

Democratic Contests

On the democratic side the list presents only three districts in which there is but one candidate entered—William G. McKechnie in the second, Congressman John A. Thayer in the fourth and Thomas C. Thatcher in the 16th. The cape is aglow over this contest in the 16th district, for present indications are that the republican voters are not disposed to follow any one of their three candidates in anything like a body.

Among the interesting democratic candidacies might be mentioned that of ex-Senator William A. Davenport, who was counsel for Phelps, the murderer; Representative Frank H. Pope of Leominster, for some years a member and one of the minority leaders of the house on Beacon hill; ex-Mayor Fred OConnell of Fitchburg, Humphrey O'Sullivan and Col. Carmichael of Lowell, Representative George Schofield of Ipswich, father of the Veterans' Gratuity bill; Henry J. Skellington of Revere, well known adjunct of the Douglas "flying-wedge" contribution to political science in 1895; ex-Congressman John J. Mitchell of Marlboro, Hon. John W. Coughlin of Fall River and Richard Olney 2d of Dedham.

Of course, the plan of the Bull Moosers is to wait until after the "regulars" have held their primaries and then go into all the districts with nomination papers. The effect of such an entry in many of the districts is, of course, problematic, but the regulars don't relish the problem, just the same.

It is noted that although ex-Representative Sullivan of East Boston did not go in against Congressman Murray in the 10th, that John Jackson Walsh did go in and will run for the democratic nomination.

The following is the official list of Republican and Democratic candidates for congress, given out yesterday:

Republican

1st District—Allen T. Treadway, Stockbridge; Herbert G. Parsons, Greenfield.

2d District—Frederick H. Gillett, Springfield.

3d District—William Henry Wilder, Gardner.

4th District—Samuel E. Winslow, Worcester.

5th District—James Wilson Grimes, Reading; William T. S. Bartlett, Lowell; John Jacob Rogers, Lowell.

6th District—Augustus P. Gardner, Hamilton.

7th District—Frank P. Bennett, Jr., Saugus; John H. Cogswell, Lynn.

8th District—Frederick W. Dallinger, Cambridge; Henry C. Long, Cambridge; Charles H. Brown, Medford.

9th District—Ernest W. Roberts, Chelsea.

10th District—Loyal L. Jenkins, Boston.

11th District—Sherwin L. Cook, Boston.

12th District—Charles H. S. Robinson, Boston.

13th District—John W. Weeks, Newton; Richard H. Long, Framingham.

14th District—Robert O. Harris, East Bridgewater.

15th District—Charles S. Chace, Dighton; William S. Greene, Fall River.

16th District—Wm. A. Nye, Bourne; William J. Bullock, New Bedford; Joseph Walsh, Falmouth.

Democratic

1st District—Richard J. Morrissey, Westfield; Edward M. Lewis, Amherst; William A. Davenport, Greenfield.

2d District—William G. McKechnie, Springfield.

3d District—Frank H. Pope, Leominster; M. Fred O'Connell, Fitchburg.

4th District—John A. Thayer, Worcester.

5th District—Humphrey O'Sullivan, Lowell; James B. Carmichael, Lowell.

6th District—Daniel N. Crowley, Dalwers; George A. Schofield, Ipswich.

7th District—Michael J. Phelan, Lynn; Philip A. Kiely, Lynn; Walter H. Creamer, Lynn.

8th District—Frederick S. Dietrick, Cambridge; J. Edward Barry, Cambridge.

9th District—Henry J. Skiffington, Revere; Henry C. Rowland, Somerville; Thomas J. Boynton, Everett.

10th District—William F. Murray, Boston; John J. Walsh, Boston.

11th District—Andrew K. Peters, Boston; Timothy F. Murphy, Boston; Peter A. Hoban, Boston; Joseph J. Leonard, Boston.

12th District—James M. Curley, Boston; J. Frank O'Hara, Boston.

13th District—Daniel J. Daley, Brookline; John J. Mitchell, Marlboro.

14th District—Richard Olney 2d, Dedham; Edward Gilmore, Brockton.

15th District—John W. Coughlin, Fall River; James F. Morris, Fall River.

16th District—Thomas C. Thacher, Yarmouth.

SOCIAL AND FRATERNAL

At a meeting of the International Union of Steam Engineers, local No. 252, at their rooms in Central street last night, there were placed before the house three applications for membership and two candidates were initiated.

The local union voted to be placed on record as favoring the insurance feature as adopted by the International union and referred to local unions for approval. As the engineers are barred from insurance in most companies this was of great interest to them.

Delegates were elected to the biennial convention at St. Paul on September 5th. President William McElroy was chosen as the delegate from the local branch and Vice President Michael Ryan was elected alternate.

PERCIVAL FARQUHAR

DISPOSES OF HIS ARGENTINE RAILWAYS

NEW YORK, Aug. 22.—The name of Percival Farquhar reappeared yesterday in Wall street as the seller to a syndicate of preference stock in the Argentine Railways company. The price paid to Farquhar was $15,000,000 and the buyers included Speyer Bros., the London office of Speyer & Co., the Societe Generale of Paris, Kuhn, Loeb & Co. and the Banque de Paris et des Pays-Bas of Paris. Confirmation of the sale was made in New York yesterday.

The Argentine Railways company was organized under the laws of Maine. It is understood that the proceeds of the sale will be used to consolidate railways in Argentina, a project which Mr. Farquhar has been working on for some time. It has been said that the Farquhar-Pearson syndicate intends to put various lines in Brazil under control of the Argentine Railways company, but this was denied yesterday at the office of one of the interested bankers.

It was stated that Mr. Farquhar has long wanted to combine Argentine railways so as to get more economical operation and better service.

The announcement of the plans of Pearson and Farquhar was associated in the minds of bankers with the recent increase of the capital stock of the Empire Trust company, which has served as registrar and trustee of stock and bonds of the syndicate's companies. The Empire recently raised its capitalization from $1,000,000 to $1,500,000, and stockholders were asked not to subscribe but to allow new interests to come in. It was not denied at the office of the Empire yesterday that Pearson and Farquhar have an interest in the company nor that the stock increase was a forecast of the Argentine railway deal.

In the summer of 1910 an ambitious project of Pearson and Farquhar to link up railways in this country into a transcontinent line came to an end. They attempted to buy into the Lehigh Valley, Wabash, Rock Island, Missouri Pacific and Denver and Rio Grande, expecting to make them a single line. The stocks which they controlled as representatives of a British and Canadian syndicate involved about $50,000,000. A large amount of the stock acquired was put into banks as collateral for loans, but extraordinary declines in Rock Island brought demands for more margin than the syndicate could raise. The stocks were finally put into the hands of Kuhn, Loeb & Co., and the project was abandoned.

Dr. F. S. Pearson is now in Great Barrington, Mass. Percival Farquhar is said to be in Paris.

THE "WILT" DISEASE CURES GYPSY MOTH

Chapman and Glaser Made Discovery

BOSTON, Aug. 22.—The bacteriology of "wilt" disease, or "flacherie," which is fatal to the gypsy moth caterpillar, has been discovered at the Bussey Institute of Harvard University by J. W. Chapman, entomologist of the city of Boston, and R. W. Glaser, who have been conducting entomological researches there for several months.

The isolation of the bacillus of a disease is the first step in its conquest. This is so because it enables the scientist to study the characteristics of the micro-organism and to determine accurately the factors that make for its propagation and its extermination.

It had been known for some time that "wilt" was infectious to other caterpillars, and attempts have been made to combat the pests on that basis. Prof. William Reiff of Harvard found that if the young caterpillars were fed with lettuce that had been soaked for some time in water they would contract the disease, and after quantities had been infected in this way their "wilted" remains were placed in treetops, where the contagion was spread to others of the species. Prof. Reiff's theory was that the disease was air-born.

Glaser and Chapman, after searching the blood and tissues of the caterpillar with microscopes, discovered a minute organism of the "coccus" variety, resembling in many ways the pneumonia germ, but considerably smaller, its average diameter being about 1-1250 of a millimeter. As it moved with a somewhat rotary motion they called it the "gyrococcus."

This germ they isolated, and by infecting healthy gypsy caterpillars, produced "wilt disease." This infection was tried in various ways, by injection into the blood, by placing a drop of the pure culture in the mouth and by feeding the caterpillars with leaves smeared with the germs.

Of the caterpillars so infected, practically all died within a short time, the ones that had eaten the smeared leaves succumbing most rapidly. In order to eliminate the possibility, that some invisible toxin in the bacterial fluid and not the germs were the disease producers, cultures were filtered to eliminate the bacteria and the injections repeated. As these were without effect, it was clear that the gyrococcus was the microorganism of "wilt" disease.

It was not difficult to reconcile the newly found bacterial origin of the disease with the lettuce experiments. The gyrococcus is present in many caterpillars without causing symptoms, just as the tubercle bacillus may be present in man unperceived until the system becomes run down and unable to resist the disease. By feeding the caterpillars with a soaked lettuce, which was practically valueless as food, their resistance was lowered to such an extent that the bacteria gained the upper hand, multiplied rapidly and caused death.

The wilted remains suspended in tree tops loaded with millions of gyrococci were washed down over the leaves by the rain. Other caterpillars ate of the fruit of the tree, and likewise perished. In other ways it was demonstrated that lowered vitality is as essential a factor in caterpillar disease as in humans. For instance, on hot days caterpillars perished in far greater numbers than in cool weather.

Three properties of the new germ are significant. It is very resistant and will remain alive under unfavorable conditions for many weeks. It is not harmful to human beings.

The economic side of this discovery has not been touched. Mr. Chapman commented upon it yesterday, however. He hopes to spray the leaves of the trees with cultures of the gyrococcus. From all indications such a method will in every way be more effective than the present arsenate of lead spray for the disease of course is progressive and spreads rapidly. Thus a definite hope is held out not only of holding the gypsy moth plague in check, but of actually exterminating it altogether.

ANNUAL OUTING

OF HOLY ROSARY SODALITY OF SACRED HEART PARISH

Today the annual outing of the Holy Rosary sodality of the Sacred Heart parish is being held at Revere beach. This society embraces the married ladies of that church and they were accompanied on the trip by their children. The party made one of the happiest that ever left this city for the popular resort.

They assembled at the corner of Moore and Gorham streets at 7.45 o'clock and awaited the two specials that were engaged to convey them to their destination. The excursionists carried their lunches in baskets and boxes.

The cars were loaded under the direction of Rev. Bernard Fletcher, O. M. I., spiritual director, and Mrs. Thos. Farrell, president of the sodality, and when the start was made every seat was occupied.

The homeward trip will be started at 7 o'cock this evening.

LEISHMANS HURT

IN AN AUTOMOBILE ACCIDENT AT BERLIN

BERLIN, Aug. 22.—Countess Louis de Gontaut-Biron and Miss Nancy Leishman, the two daughters of John G. A. Leishman, the United States ambassador to Germany, were injured in an automobile accident yesterday near Ingolstadt, Bavaria.

One of the daughters suffered a slight concussion of the brain, and the other was injured about the thighs. The two women were taken from Ingolstadt this afternoon, in a special car provided by the Munich Sanitary society, to the Bavarian capital, where they were lodged in a hotel.

The American embassy is without details of the accident and Ambassador Leishman left Berlin at 3 o'clock this afternoon for Munich.

News despatches from Ingoldstadt say that the chauffeur of the automobile, while endeavoring to avoid a wagon passing along the road, turned too abruptly and drove the machine into a tree.

Mrs. Leishman and her maid and the chauffeur of the machine were not injured.

GLINNAN IS HELD IN BRIBE CASE

Said to Have Taken $1000 for Vote

DETROIT, Mich., Aug. 22.—Alderman Thomas E. Glinnan, president of the common council and alleged receiver of bribe money, was late yesterday bound over to the recorder's court on $1000 bail, at the conclusion of his examination in the police court, which started Tuesday.

The case of Alderman Louis Brozo of the 13th ward was taken up immediately after Glinnan was bound over. After a few preliminary questions adjournment was taken, however.

Detective Walter J. Brennan, testifying yesterday in the examination of Alderman Glinnan, gave further details of the "boodle traps" which resulted in the arrest of Glinnan and 17 other aldermen and Council Committee Clerk Edward Schreiter. Glinnan, it is alleged, accepted $1000 to secure the passage of the ordinance closing 7th street for the benefit of the Wabash railroad.

Witness Brennan told of receiving $3100 from Andrew Green, a local manufacturer, to give to the aldermen for the passage of the ordinance, and urged on by Atty. James McNamara, for the defense, he gave the following list of aldermen, for whom the money was intended: Glinnan, $1000; Theisen, $500; Tosey, $200; Ostrowski, $200; Mason, $200; Walsh, $100; Lynon, $300; Hindle, $200; Brozo, $100; Deimel, $100; O'Brien, $100, and Guttman, $100. All of the aldermen mentioned are under arrest, but only nine of them are charged with receiving the money.

The money, the witness said, was taken directly to the offices in the Ford building, which had been "expressly arranged for the reception of the aldermen." In this connection the telephone device, with which, it is alleged, a great part of the evidence against the aldermen was obtained, was brought into the testimony.

KID McCOY

WAS RELEASED FROM CUSTODY IN LONDON TODAY

LONDON, Aug. 22.—Kid McCoy (Norman Selby), the American boxer, was discharged from custody by the magistrate of the extradition court at Bow street today. He had been arrested on July 26 on a provisional extradition warrant charging him with larceny alleged to have been committed at Ostend. The proceedings were taken at the instigation of the Belgian legation.

McCoy had appeared before the magistrate on several previous occasions on the same charge and on Aug. 2 was released on bail while awaiting the arrival of the documents connected with the case from Belgium.

COL. ROOSEVELT

IS THE GUEST OF REV. FATHER CURRAN

WILKESBARRE, Pa., Aug. 22.—"I hit hard. I never hit if I can help it, but I never hit softly," said Col. Roosevelt today in referring to his reply of last night to Senator Penrose's statement in the senate.

Col. Roosevelt said he would make no further comment on the Penrose statement at this time, taking the ground that he had disposed of the matter, so far as it affected him. He had come to Wilkesbarre primed for the senator's statement, having brought with him a bundle of letters and other documents which he had collected before his departure in the expectation that Mr. Penrose would attack him. Rev. Fr. Curran, Roosevelt's host, had planned a busy day for the colonel, who was up early for breakfast at the rectory of the Holy Saviour church. First on the program was the celebration of high mass at the Holy Saviour church. On returning from the church, Col. Roosevelt was to make a brief address from the porch of the rectory, after which he was to go to Harvey's lake, 15 miles from here for dinner. The colonel promised to look in at a ball game on his return from the lake. Next was a parade through the city with an escort for the colonel of cadets and mine workers terminating at the armory, where Roosevelt this evening is to make his principal address in Wilkesbarre. He said that he expected to deal with moral rather than political questions.

Col. Roosevelt is to leave for New York late tonight.

BODY IDENTIFIED

SUICIDE WAS A RESIDENT OF MOBILE, ALA.

NEW YORK, Aug. 22.—The man who shot and killed himself early yesterday morning in front of the Hotel Marlborough here was identified today as Arthur W. Yerger of Mobile, Ala., by Francis C. Kelley, an employe of a local trust company. Kelley said he went to the morgue at the request of Frank I. Yerger, a brother of the suicide and showed a letter from Frank Yerger in which the latter said that his brother had disappeared several days ago after writing that his family would never see him alive again.

DEATH OF GIRL

TO BE INVESTIGATED BY THE POLICE

LYNN, Aug. 22.—Annie Sabistiki, a 19-year-old girl, died at the Lynn hospital last night, protesting that her illness was due to a fall some time ago.

The girl, who has been a patient in the hospital for 12 days, has maintained an almost incomplete silence about her condition, but according to the police, she was the victim of an illegal operation.

The girl came to this country a year ago from St. Petersburg, and hoped to complete her musical education by earning money as a pianist.

She was forced by circumstances to accept a position in a Lynn shoe factory, however, where she was taken ill on Aug. 9 and removed to the hospital.

Last night when questioned by the police she declared that she had fallen on the floor of the factory, but expressed the opinion that her condition was not serious.

CARD OF THANKS

We, the undersigned, take this means of expressing our heartfelt thanks to those who so kindly assisted us in the hour of our bereavement in the death of our beloved son and brother, Mr. Arthur H. Smith. We will always remember their kindness.

Signed,

Mrs. Margaret Smith and family.

WOMAN IS SOUGHT BY WARE POLICE

Worthless Check Game is Alleged

WARE, Aug. 22.—Chief of Police B. W. Buckley was busy yesterday looking for a woman who claimed to be Mrs. C. H. Hart of Natick, and who was alleged to be working a worthless check game.

She is described as being about 45 years of age, of medium height and build, and of dark complexion. She wore a black suit and black hat.

The alleged Mrs. Hart first called on John F. Robinson and presented her card and a check for $50 made out to Mrs. C. H. Hart and signed by John T. Hart. It was drawn on the Traders' National bank of Lowell. Mr. Robinson accepted the check and gave the woman something more than $8 in change. She ordered goods purchased sent to West Brookfield.

The next place where the woman presented a check was at the Ware Dry Goods store. Here the check was questioned, and while an employe was going to the bank to find out if the check was good the woman left the store.

Her actions aroused the suspicions of C. M. G. Ganson, proprietor of the store, who notified the police. Chief Buckley received word from Spencer that a woman answering the description of the supposed Mrs. Hart operated in that town yesterday and cashed several worthless checks. The police were busy all afternoon looking for the woman, but it is thought that she left town.

JOHN W. GATES

LEFT AN ESTATE VALUED AT $18,000,000

NEW YORK, Aug. 22.—Friends of John W. Gates, who died in August, 1911, were surprised yesterday to learn that his fortune amounts to only $18,000,000. Less than a year ago the value of the estate was placed between $30,000,000 and $40,000,000 by Judge Henry A. Gildersleeve, his counsel and drawer of the will.

The $18,000,000 appraisal is approximate, because the bulk of the estate consists of stocks and bonds which continuously fluctuate in value. The reductions of administration expenses, debts, commissions and other items, amount to $2,500,000, leaving the net total about $15,500,000.

The New York property of Mr. Gates according to the report filed Tuesday in the transfer tax office, is worth only $62,950. It consists of the garage at 103 West 52d street, valued at $60,000; office furniture at 17 Battery place, worth $950, and an automobile worth $2000.

The estate includes his residence at Port Arthur, Tex., and farm land in the vicinity; a farm in Michigan and one in Illinois. Mr. Gates withdrew from Wall street in 1907 to devote himself to several large enterprises. His Texas Oil company grew so that at his death it was a $50,000,000 concern, and he was the largest stockholder.

By the terms of the will Mrs. Gates receives the residue of the estate, and his son, Charles G. Gates, $1,000,000. A stipulation was made at his death, however, whereby the son received a portion of the residue.

POTATO SPIRITS

USED AS BASIS OF MANY LIQUORS IN GERMANY

In Germany they are getting potato spirits down to such a point that they are drinking it, according to Dr. Foth, who has come over as a delegate to the international congress of applied chemistry, which is to assemble soon in Washington. Dr. Foth comes from the Institut fur Garungsgewerbe in Berlin, which he explained yesterday is a part of the Imperial Agricultural high school and which studies and experiments with all chemical problems involved in brewing, distilling manufacture of starch and products made from things grown on the farm. So much alcohol is made out of potatoes in Germany today, says Dr. Foth, that chemists are trying hard to find new uses for it.

For one thing they now get rid of a lot of it as the basis for liquors of different kinds, though, Dr. Foth hastened to say, it is never sold for whiskey.

"We make 80 per cent. of our spirits out of potatoes," said Dr. Foth at the Plaza yesterday, "and only 20 per cent. out of corn, rye and molasses. Of course the greater portion of the potato alcohol is used for industrial purposes, such as lighting, power and making powder. The latest field for it is in the manufacture of artificial rubber.

"Of all the spirits made out of potatoes 95 per cent. is distilled by the farmers themselves. Some of these have individual distilleries with a capacity running from 10,000 to 200,000 quarts. The cost of a plant capable of turning out 100,000 quarts during the season is about $20,000. This has resulted in a great many small farmers going in and building a distillery on a cooperative basis.

"We give them advice and demonstrations and if anything goes wrong with their distilling our demonstrators can be summoned to show what it is and to provide the remedy. About 350,000,000 quarts of potato spirits were distilled in Germany last year.

"The 'schlempe,' or mash that's left from the potatoes has proved to be an excellent food for cattle, but not for horses. It is very cheap of course and it makes cows give excellent milk. I might add that the agricultural distilleries in Germany are not taxed as heavily as the industrial distilleries."

BURNING YACHT RACED ASHORE

Engineer Injured at Bar Harbor

BAR HARBOR, Me., Aug. 22.—A latter day Jim Bludsoe, the engineer of the 50-foot gasoline yacht Betsey Ann, chartered by Gen. Edward Morrell of Philadelphia, probably saved a number of lives yesterday when he stuck to his flaming post and beached the yacht after it had caught fire off shore.

None of the passengers, all of whom were employes from Gen. Morrell's summer home at Sorrento, were burned. The engineer, whose name could not be learned, alone was reached by the flames, his arms and hands being badly burned while the yacht was being beached. His injuries are not serious.

The yacht, after being beached and hastily abandoned by the excited passengers, who had been forced to flee from place to place on the deck to escape the flames, drifted offshore and sank. The Betsey Ann was valued at $10,000. She is a total loss.

The yacht was loaned by Gen. Morrell to his servants yesterday for a trip across Frenchman's bay to attend the Bar Harbor horse show. The Betsey Ann had been only a short time on her way when her engines gave trouble. A back-fire developed, the gasoline tank was fired by a spark, an explosion followed and burning oil was scattered over the engine room.

Although burned in the explosion, the engineer, after quenching the flames on his clothing temporarily, swung the yacht around, headed her inshore and stayed in the blazing engine room long enough to be sure that the yacht could be beached. Her nose was run into the shore and all on board landed safely.

CRIES OF WOMAN

HAVERHILL, Aug. 22.—Cries from a woman were heard coming from the Little River culvert at Washington square by employes of a restaurant yesterday.

Little River flows beneath the highway and the public park at Washington square through a stone culvert 1000 feet long extending from the Merrimack river to the buildings on the north side of the square.

The police theory is that a woman while boating rowed up Little River and as she attempted to turn around near the other end of the culvert her boat was capsized. This theory is based upon the discovery that an empty boat that had drifted out of Little River was picked up in the Merrimack.

The police made a search of Little River at low tide, but no trace of any body was found. No woman has been reported missing and the police admit that they are unable to solve the mystery.

B. F. KEITH'S THEATRE
Opens Sept. 2nd
8-ACT BILL
The Best in Vaudeville

The PLAYHOUSE
Telephone 811
KENDAL WESTON
Will introduce early in September
The Drama Players
Composed of 16 actors whose past records have been with the best companies in America.
PERFECT PRODUCTIONS
SUPERIOR ORCHESTRAL MUSIC
NEW YORK'S BIG PLAY SUCCESSES
Every night except Sunday, Thursday and Saturday afternoons.
Subscribers' Cards Ready Aug. 26

Lakeview Park
Week Beginning Aug. 19
FREE! FREE!!
THE CHAMBERLAINS
Expert Cowboy Lariat Throwers and Swingers
IN THE THEATRE
The WESTERN GIRL
By the Huffle Stock Co.
BAND CONCERT
Sunday Afternoon and Evening

ACADEMY
TONIGHT
Vaudeville and Pictures
BROWN, DELMERE & BROWN
Exponents of Harmony
HARPER & LOVELL
Comedy Singing, Talking and Musical
CHAS. WILLISH
The Mad German
5c, 10c, 15c With Seat
Every Afternoon and Evening
GRAND SUNDAY CONCERT

TROLLEY AND BOAT
LOWELL
—TO—
NANTASKET
ROUND TRIP 90c
Tickets at Bay State St. Ry. Co. Office, good Mondays, Wednesdays and Saturdays after July 5.

Canobie Lake Park
WEEK OF AUGUST 19
The Parish Priest
3:15 and 8:15
SUNDAY, AUGUST 25
Nashua Military Band
ASSISTED BY
Vocalist John Y. Myers of Lowell

MERRIMACK SQUARE THEATRE
Lowell's Amusement Center.
CLEMENTS BROTHERS TRIO
"Those Texas Tommy Dancers"
and others.

SURPRISE WALTZ
—AT—
LAKEVIEW DANCE HALL
TOMORROW NIGHT
Ethel Knowlton in Vocal Selections

Theatre Voyons
HER GRANDCHILD
With Maurice Costello in the Lead

FESSENDEN'S WORM KILLER
The old-time remedy for worms. Safe, sure and pleasant to take. All dealers or by mail, 25c.
Fessenden Co. Stoneham, Mass.

ALLAN LINE
Safest—Shortest—Smoothest
PICTURESQUE ROUTE—WEEKLY SAILINGS
Liverpool, Glasgow, London, Havre
Large Triple Screw Turbine Steamers
Long-Distance Wireless, Deep-Sea Signaling Apparatus. Moderate Rates.
Three days' sailing through beautiful St. Lawrence River scenery; four days' ocean passage. Specially commended to timid or delicate persons.
No vibration, noise or disagreeable odors
Send for Illustrated Booklets
DENIS MURPHY, 18 Appleton St.
FREDERICK B. LEEDS, 5 Bridge St.
H. & A. ALLAN, 90 State St., Boston

Everybody's Doing It
HAVING THEIR WORK DONE AT BAY STATE
It is now the good old summer time and people who are thinking of going on a vacation should look over their wardrobe and see what should go to the Bay State Dye Works for cleansing and pressing. Your work done in the best possible manner and by expert workmen and with the latest improved machinery. Follow the wise ones and go to the place where you will surely be pleased.
Bay State Dye Works
D. J. Leary, Prop., 54 Prescott st.

DANDELION
TABLETS AND PILLS
A Miracle as a Blood Purifier
Say thousands who have used them. A positive cure for Rheumatism, Constipation and Foul Breath. Best remedy for Liver, Kidney and Stomach. Eliminates all poisons from the system, without griping. Purely vegetable and guaranteed under Pure Food and Drug Law. Free samples on request to SCHENCK CHEMICAL CO., 51 Franklin street, New York. 25 cents a box at
HALL & LYON CO., 67-69 Merrimack Street, Lowell, Mass.

Strong, Well Made, Durable
BASKETS
Two Bushel and Bushel with stout side handles. Peck Baskets with swing or stiff bales. Market Baskets.
BARTLETT & DOW, 216 Central Street

NEW ENGLAND COAL DEALERS WANT SHORTAGE EXPLAINED

Refuse Proposal to Raise Prices—New England Behind More Than 1,000,000 Tons

BOSTON, Aug. 22.—The New England Coal Dealers' association, meeting yesterday at the Revere house, resolved to investigate the causes leading up to the big shortage of coal in New England through representatives who will appear before the originating and distributing houses in New York.

The two representatives, President W. A. Clark of Northampton and Secretary Charles H. Haskell of Norwich, Conn., will present to these distributors resolutions passed to the effect that the New England retailers are not getting a square deal from the originating houses, that they want the shotage made up at once and that they expect an immediate favorable report from their committee.

Should the New York firms refuse to aid the dealers of this section, many of whom have but a few tons of coal in their bins, it is the purpose of the association to go to the federal government and ask it to ascertain the reason.

The retailers' decision to go to these extreme measures came only after a long session, during which it was declared that New England has had to bear more than its share of the shortage, but also that many dealers near Boston are unable to get coal from distributing houses which are supplying private individuals and firms that are willing to bid high with irregular shipments at premium figures.

People Cannot Pay More

The meeting was attended by nearly 100 retailers from all over New England, some coming from Maine and Connecticut. A number of people who are not members of the association attended on invitation.

A suggestion made at the meeting yesterday that the price be raised 25 cents or more was immediately killed by the majority of dealers, who asserted that they knew the people of their cities and towns cannot afford to pay more for coal than they are paying now.

The retailers declare they are forced to accept the terms which the firms higher up dictate. A statement made some days ago by a wholesale coal merchant that before Jan. 1 coal will be $12 a ton could not be corroborated by any of the members present.

It was declared that the New England states are short considerably more than 1,000,000 tons of the 9,000,000 which they naturally consume in a year. President Clark presented figures at the meeting showing where the country stands as to shortage and what part New England is taking.

On April 1, it was estimated that the stock for the preceding 12 months was 6,000,000 tons short of the usual amount for that period, owing to the hard winter, which required a heavy consumption. At that time the strike of the miners occurred and in the next two months practically no coal was mined. By June 1 the shortage was about 10,500,000 tons, or perhaps nearer 11,000,000 tons. The heavy mining in the next month brought the figures down to about 9,000,000 tons shortage.

New England's annual anthracite consumption is about 9,000,000 tons. President Clark said New England's proportion of the shortage should not be more than 1,000,000 tons. But according to reports New England is far more than 1,000,000 tons short. The shortage represents about one-fourth or one-fifth of the actual supply which must last for the next few months.

Lay Trouble to Miners

The originating houses in New York and other places, it was said, attribute the trouble to the mining. They say the mines are all short of labor and cannot get the coal out of the ground fast enough to suit the wants of the country at large. The wholesale houses in Boston support them in that statement.

A. P. Wheeler, a local agent for a prominent originating house, visited the mines recently and says the whole trouble is with the miners who strike or take short vacations upon the smallest pretence.

"While I was there," he said, "Pres. White of the United Mine Workers' union came through Wilkesbarre and all the miners, about 5000 in number, went out for a day to parade. This means the loss of not only a day but also of several days during which the miners are carousing.

"Besides this, consider that one-third of the miners who went out on strike have not yet returned from Europe where they were reported to have gone after the strike commenced. Add to that the fact that many of the winter miners are working as stonecutters during the summer and you have some of the reasons for the shortage of labor. And to this is due the small supply of coal."

The retailers said yesterday they believe the wholesalers are holding back the supply, letting demand regulate the price. They declare that those dealers who are willing to go to coal brokers and bid high, who are willing to go so far as to pay a premium of 25 or 50 cents on a ton, can get the coal from somewhere. It is no wonder then, they say, that they should blame the originating houses.

This is the situation which Pres. Clark described as a "raw deal" and which several other retailers called "unjust and unnecessary."

W. W. Fiske of Stoneham said the distributors are probably diverting the anthracite from New England to other channels where they can get more for it. Here, he said, the price has been forced lower than the level which prevails in some other parts of the country and that consequently New England must suffer in supply for the demand which forced the price up in other sections.

Bears Hard on Small Towns

It was said by the retailers that it is not only dealers in other sections who are causing this jump, but also those companies in New England which, catering to the richer class, are willing to pay the premium asked in order to supply their customers at a little higher price.

With the dealers in smaller towns, where the bulk of the population is composed of laborers and mill hands, the situation is different. These people are now paying the dealers as much as they can scrape together for coal, and were the price to go up again over the $7.75 or $8 which prevails in various places they could not afford to have any coal at all.

Mortimer Williams of Boston, of a prominent wholesale concern, corroborated the suggestion of Mr. Fiske that the companies are not giving the coal to New England because they can get more money in other places. He admitted that his firm and others were buying and selling at a premium and practically asked the association to go on record as recommending a rise in the price of coal which would enable them to compete on equal terms.

Several other wholesale and middle house representatives were interested listeners at the meeting.

Mr. Osgood of Nashua, N. H., spoke of the mills selling coal on the side to the public, and spoke of a sudden rise in price at one time which indicated that they were buying at a premium. Some of the retailers said they knew of individuals and certain firms as well paying as high as $1 or more a ton premium to brokers for the delivery of anthracite, which even then they can get low enough to make it worth their while.

It seemed to be the general opinion at the meeting that the railroads are doing their work as fast as can be expected. Later, however, the retailers say, the matter will be different. Shipments are bound to be much fuller within a few weeks or months, and then there may be a shortage of cars, which will help hold the price up. For at the same time the grain crop, one of the largest in years, will be moving east.

Pres. Clark and Sec. Haskell will report the results of their meeting in New York to the association within two weeks.

OPEN FRIDAY EVENING OPEN FRIDAY EVENING

DON'T HESITATE!

Friday Morning at 9 O'Clock Boulger's Surplus Stock Sale

MEN'S and WOMEN'S SUMMER SHOES and OXFORDS. Never before—Never have you seen such extraordinary reductions in shoes and oxfords. You have seen other "Sales" but never one equal to this. We have rounded up 1500 Pairs of Men's and Women's $4.50, $4.00, $3.50 and $3.00 values, and they will be placed before you for your selection, divided into two lots.

$1.00 A PAIR

750 PAIRS OF WOMEN'S SHOES AND OXFORDS

—AT—

$1.00 A PAIR

Think of it—30 new lasts and patterns, the latest, the dressiest Dressers and the coolest, only, a pair..... $1.00

$1.00 A PAIR

This lot consists of Gun Metal Calf, Vici, Patents, Velours, Suedes, Velvets and Russia Calf, all Goodyear welts and America's leading manufactures, Mayfair, Herrick, Lady Bess. Just the time for your daughters and yourselves to finish up the summer season with.

750 PAIRS OF SHOES AND OXFORDS FOR MEN

—AT—

$1.49 A PAIR

$1.49 A PAIR

World's best makes, All American, American Gentlemen's, Whirl of Town, Ped-Rex, Educator, all sizes, buttons, bluchers, patent, coltskin, Russia calf, gun metals and velours, at $1.49

This lot consists of mostly all sizes, good widths and good styles. This is our regular stock and not bought for "Sale" purpose. "No Seconds" here. This is the chance of your life to get good wearing shoes at such low price. Come early because they will not last long at this price.

$1.49 A PAIR

DON'T MISS THIS GREAT SURPLUS SALE AT THE STORE WHERE "CONFIDENCE COUNTS."

BOULGER'S SHOE CO. ANNEX

LOOK FOR THE RED SIGNS SEE WINDOW DISPLAY 111 CENTRAL STREET

$8 Best Set of Teeth

My $8 sets are the most lifelike and finest fitting plates that dental science can promote. Unless you require a special plate, $5 is all you need pay in this office for the best set. We have the reputation of making the most natural looking, the finest fitting and the best wearing teeth. No set ever leaves our office until the patron is perfectly satisfied as to fit and appearance. I give my personal guarantee FOR TEN YEARS with each set. If you cannot afford this $8 set, a $5 set, the best for the money, may be procured.

Pure Gold Crowns, $5. Gold fillings, $1 up. Other fillings, 50c.

THE NEW SUBSTITUTE TEETH

Teeth Without Plates

$5 This is the only office in Lowell where gold crowns and teeth without plates (undetectable from natural ones) are inserted positively without pain.

PAINLESS EXTRACTION FREE

DR. T. J. KING

65 MERRIMACK STREET, LOWELL, MASS.

HOURS 9 TO 8. TEL. 3500

NO PAIN. Lady Attendant—French Spoken. NO HIGH PRICES

Coal, Wood and Coke

The best that money can buy at rock bottom summer prices. Let me fill your bins now and avoid the rush and advance that is sure to come later.

Mail and Telephone Orders Will Receive Immediate Attention.

JOHN P. QUINN

Wholesale and Retail Fuel Dealer. Office and Yards, Gorham and Dix Sts. Tel. 1180 and 2480. When one is busy call the other.

EIGHT HOUR LAW

A TEST OF IT IS TO BE MADE BY ATTORNEY SHERMAN

BOSTON, Aug. 22.—Atty. John Weaver Sherman, chairman of the legislative committee of the state branch, A. F. of L., disputes an opinion given by Atty. Gen. Swift regarding the eight hour law for city and town laborers. Atty. Sherman contends that where the eight hour law has been established prior to the revised act this law holds good regardless of later revisions that have not abolished the earlier acts.

Chief Whitney of the state police has been investigating alleged violations of the eight hour law in certain towns and cities reported by labor unions. He has now notified officials of these labor unions of the attorney general's opinion. Atty. Sherman construes the attorney general's opinion to mean that the new eight hour law is of no value in towns where they have adopted the earlier provisions of 1899 and have not since adopted the revised law of 1911.

He suggests that a test case be made that will get a final decision from the supreme court. According to Atty. Sherman this could be done by making an arrest where the old law was being violated and the supreme court would then decide once and for all the relations of the old and the revised acts.

If you want help at home or in your business, try The Sun "Want" column.

MAIL MYSTERY MAY BE SOLVED

Foreman of New York Office Arrested

NEW YORK, Aug. 22.—The mystery of the New England mails, which has continued for three months with untold losses to hundreds of persons in New England who have failed to get money and other articles of value mailed to them, may have been solved, the postal authorities believe, as the result of the springing of a trap yesterday afternoon in the central postoffice building and the arrest of Edward J. Collins, foreman in charge of the New England mails.

While being bombarded with hundreds of complaints of non-delivery of valuable mail addressed to New Englanders, postoffice inspectors here were at work setting traps individually for each of the forty clerks who handle those mails.

One by one the clerks were cleared of suspicion, and the investigators were nonplussed, but in order to make a clean job of it the inspectors yesterday decided to test Collins, the foreman. He has been in the postal service 27 years and was so thoroughly trusted that at the beginning of the inquiry he was above suspicion.

A special delivery letter addressed to Burlington, Vt., containing four marked bills, was mailed as a decoy yesterday and a watch was set on Collins. The inspectors found that the letter disappeared when it reached Collins, and they declare that the marked money was found on his person.

Collins was arraigned and committed to the Tombs in default of $1500 bail for examination a week from yesterday. He made no statement. He is 53 years old and has a wife and two adult children.

FOR BABY'S SAKE USE

Comfort Powder

Then his skin will be free from itching, chafing, scalding, rashes, and all soreness. The original and best baby powder. For twenty years Comfort Powder has been considered the standard of perfection by thousands of New England physicians, nurses and mothers who use no other. 25 cents a box.

Look for the name E. S. SYKES on every box. None genuine without it.

MOURNED AS DEAD BOY RETURNS HOME

Mother Identified Corpse as His

LAWRENCE, Aug. 22.—Mourned as dead for nearly two years, after his parents had buried a boy they believed to be he, Aaron Kapelson, 19-year-old son of Mr. and Mrs. Elias Kapelson of 43 East Haverhill street, Lawrence, returned to his home last night.

On March 31, 1910, young Kapelson, suddenly stricken with wanderlust, disappeared from his home. For weeks his parents tried to discover him. Advertisements and circulars sent through the country failed to furnish any clue.

In the fall of 1910, a young boy was killed by a train at Newburyport, and it was identified by Mrs. Henry Small of Marblehead as that of her nephew, Raymond Smith, who had been missing. The body was taken to Swampscott and buried by the side of young Smith's parents.

But suddenly young Smith reappeared at the home of his aunt. Mr. and Mrs. Kapelson then became convinced that it was their son. They went to Newburyport and the description of the dead boy furnished them was identical with that of young Kapelson. They went to Swampscott and the body was exhumed. Mrs. Kapelson positively identified it, but she preferred not to move it from its burying place.

Supper was just over in the Kapelson home when a ring was heard at the door. Mr. Kapelson answered the bell, and in a moment his wife heard him give a cry of joy. Another moment and the boy was in his mother's arms. The lad said that after leaving Lawrence he went to Albany, and since that time had been engaged there in selling excursion tickets.

GETS 18 MONTHS

ACTOR WAS SENTENCED FOR PICKING POCKETS

BOSTON, Aug. 22.—Arthur Mellor, a cockney character actor, whose stage name is Artie Starr, 28 years old, of West Canton street, and Frank Bart, 24 years old, of L street, South Boston, were each sentenced to nine months yesterday by Judge Creed in the municipal court for pocketpicking.

Mellor was then given nine months additional by the court, being surrendered by Probation Officer Linehan on a previous pocketpicking charge for which he had been given a suspended sentence of nine months. The sentence imposed on Bart was suspended yesterday, and he was put on probation by Judge Creed because he had no previous record.

The two defendants pleaded guilty yesterday in trying to pick the pocket of an unknown woman and to picking the pocket of Mrs. Eugenie Scherwood of Wollaston of $2.50. The two were arrested at the time of the offence by Inspector Pelton of police headquarters on Washington street in the shopping district last Monday afternoon.

GETS DIVORCE

THE COURT FINDS IN FAVOR OF ANNA HELD

NEW YORK, Aug. 22.—Anna Held, the actress, yesterday obtained an interlocutory decree of divorce from Florenz Ziegfeld, the theatrical manager, when attorneys for the actress appeared before Justice Amend in the supreme court and asked for an order confirming the report of the referee appointed to take testimony in the case. The order was granted by default, as no one appeared in behalf of Ziegfeld.

It could not be learned what the report of the referee stated other than that an interlocutory decree is recommended. The name of the co-respondent is not disclosed. Miss Held came to this country in 1906 from Paris, and Zeigfeld became her manager. Later the two went to Paris and were married there. Miss Held has a daughter in France.

$137,500 FOR TOMB

RETIRED LIQUOR DEALER HAD MAUSOLEUM ERECTED

PHILADELPHIA, Pa., Aug. 22.—Bartholomew Shea, a retired liquor dealer of this city, who died a few days ago, laid aside $137,500 of his estate to be used for the erection and maintenance of a mausoleum modeled after the temple of Theseus at Athens.

Mr. Shea's will was probated yesterday and directed that the cost of the mausoleum, which is to be built in a local cemetery, shall not exceed $110,000 and that the cost of the site shall not exceed $20,000.

The remaining $7500 is to be placed in trust, the income from which is to be used in maintaining the tomb.

CADUM

for any skin irritation

This new remedy is very soothing and healing to an irritated or inflamed skin. It can be used with confidence in many skin troubles. It is antiseptic and destroys disease germs. Trial box 10c.

Cut Prices On LEATHER GOODS

DEVINE'S

121 MERRIMACK STREET

Repairing, Etc Telephone 2124

If You Want to Make a Change

In your telephone service, or your listing in the telephone directory, you should give your order now.

The next book in this section closes on

AUGUST 22, 1912

In order that we may have time to handle the changes we ask that you notify the Local Manager, by telephone, at the earliest possible moment.

New England Telephone and Telegraph Company

MERRIMACK RIVER IS TO BE WIDENED

Col. Abbott of Corps of Engineers Coming Here to Discuss Matter With Board of Trade

The Lowell board of trade, which has advocated the widening and deepening of the Merrimack river from Lowell to the sea, feels convinced that something will be done in the near future.

The Lowell board of trade has exerted every effort in order to secure the proposed improvement that will mean so much to Lowell.

Secretary John H. Murphy, of the Lowell board of trade, has and is at the present time making a careful study of the imports into Boston which might be made by way of the Merrimack river in the event of the river being made passable. He is also looking into the possibilities of a reduced transportation rate in the event of an improvement of traffic through the Merrimack river.

Mr. Murphy has been very active on this matter and as a result of a letter to the war department received the following communication:

WAR DEPARTMENT
United States Engineer Office
Boston, Mass., Aug. 21, 1912.

John H. Murphy, Secretary, Lowell Board of Trade, Lowell, Mass.

Sir,

The river and harbor bill approved July 25, 1912, contains the following provisions for an examination and survey of—

Merrimack river, Massachusetts, with a view to securing increased depth from Lowell to the sea or in any part of this section of the river.

I shall report on this matter about Sept. 20, 1912, visiting the locality before that date. If you will write me the main reasons as you see them, for the undertaking of this work by the United States, and will also give me any statistical data you may possess as to the amount of commerce involved, it will aid me at the time of my visit, as it will call my attention to the points I should investigate.

A short statement of just what improvements you think are needed in your locality will also assist me.

War Department
Frederic V. Abbott,
Colonel, Corps of Engineers.

Deeper Waterway Association

The annual convention of the Atlantic Deeper Waterway association which is to be held in New London, Conn., on Sept. 1, 2, 3 and 4, will be of particular interest to the people of this city and vicinity, inasmuch as at that time the matter of the widening and deepening of the Merrimack river will be considered. It is expected that several members of the Lowell board of trade will be present at the convention and urge the measure which has been adopted.

President Gray has been asked to call a meeting of the executive and transportation committees to take action on the communication.

A special invitation has been forwarded to Col. Abbott to be a guest of the board.

BAND CONCERT

TO BE GIVEN ON THE NORTH COMMON TONIGHT

The third in the series of municipal concerts will take place Thursday night, Aug. 22nd, at 8 o'clock on the North common. The National band, Prof. R. A. Griffiths, conductor, will render the following program:

March: "Officer of the Guard," Buglione
Selection: "Carmen" ..... Bizet
Trombone solo: Selected,
Mr. C. A. Sturtevant.
Selection: "Bric-a-Brac" .... Missud
Operatic Selection: "Woodland," Luders
Trombone Duet: "Larboard Watch," Reeves
Messrs. Kingborn and Williamson.
Selection: "Marilana" ..... Wallace
Popular Medley: "1912" ..... Lampe
Selection: "Red Mill" ..... Herbert
"Star Spangled Banner."

The soloists will be Mr. B. F. Tabor, cornetist, and Mr. Charles S. Sturtevant, trombone player.

MAYOR HARRISON

TRYING TO AVERT A STREET CAR STRIKE

CHICAGO, Aug. 22.—Another effort was made by Mayor Harrison today to avert a general car strike in Chicago. After two days of peace negotiations, the mayor said:

"Nothing can be said except that we have been scrapping. I wish I had as much hope to express as yesterday."

INTERNATIONAL BALLOON RACE

ST. LOUIS, Aug. 22.—The Aero Club of America has notified the Million Population club here that its balloon, which finished fourth in the national elimination contest at Kansas City recently, is entitled to a place in the international balloon race for the James Gordon Bennett cup at Stuttgart, Germany, on Oct. 27.

WORKMAN INJURED

Thomas Mulaniff, employed as a laborer on the new Sun building in Merrimack square, fell through the temporary elevator well from the second floor this afternoon and sustained a fracture of several ribs, the breast bone and the nose. He was taken to St. John's hospital where he received treatment.

FLYNN'S MARKET

137 GORHAM STREET. TEL. 2252

LEGS of LAMB, ROAST LAMB, LAMB STEW

Why not have a good leg of lamb for dinner, Saturday or Sunday, or if that does not touch the proper spot, why not a good lamb roast or an excellnet lamb stew? Physicians claim that lamb is the most nutritious and most healthful meat which we can eat. If you decide to have a piece of lamb do not fail to visit this market. There are some fine pieces on the tables just large and palatable enough for the most exacting one. Buy this lamb while it is cheap.

MEATS

LAMB ROAST, 5c LAMB STEW, 5c
LEGS of LAMB, 6 to 8 lbs. average 10c

Sirloin Roast	15c	Roast Pork	14c
Sirloin Steak	15c	Corned Beef, thick rib,	12c
Rump Steak	20c	Fresh Corned Fancy Brisket	12c
Roast Beef	12c	Other Kinds	9c
Round Steak	15c		

FANCY BREAD FLOUR, 75c Bag

Do not complain about the high cost of living so long as you can buy good bread flour at the price we are asking. We are selling several car loads of it every month. Perhaps your neighbor is one of the satisfied users. It would do no harm to ask. Just inquire. Telephone your order. We will deliver a barrel to you within a short time after your order is received.

VEGETABLES

Butter Beans, qt	2c	Turnips, lb	2c
Green Beans, qt	2c	Potatoes, pk	20c
Lettuce, head	2c	Fresh Crosby Corn, doz.	12c
Cucumbers, each	2c	Sugar, lb	5c
Carrots, lb	2c	New Grass Butter, lb.	29c
		Onions, pk	20c

We put up and deliver all orders on the day received.

DOUBLE TRAGEDY AT HERRIN, ILL.

Pres. of Miners' Union Shot Dead

HERRIN, Ill., Aug. 22.—Thomas Guffy, president of a miners' union at Colpville, and his sister-in-law, Mrs. Anna Floher, shot each other to death today. Mrs. Floher killed Guffy to save the life of Mrs. Guffy, who had been attacked by her husband.

Guffy's wife left him a month ago and he called at his mother-in-law's home, where she had been staying, to see her. He told her he had called to killed the entire family and fired at her. The bullet went wild and Mrs. Floher opened fire on him from a window. Several shots were exchanged between the two, Guffy receiving six bullets and Mrs. Floher was shot through the heart.

MISS EVA BOOTH

SAILS FOR ENGLAND TO ATTEND FATHER'S FUNERAL

NEW YORK, Aug. 22.—Commander Eva Booth, second youngest daughter of the late General William Booth, sailed today on the liner France for Havre in a race across the Atlantic in the hope of reaching England in time to attend her father's funeral next Thursday. The France is due in Havre next Wednesday morning and Miss Booth hopes to be in London Wednesday night.

Miss Booth has received a telegram from General Bramwell Booth, the new leader of the army, renewing her commission as commander of the forces in the United States.

With Miss Booth today when she sailed were Miss Major Brewer, her companion, and Major Richard Griffith, her secretary. They will accompany her to London. Miss Booth wore the mourning device provided for relatives under the army regulations. It consisted of a broad black band worn on the left arm, with a red cross surmounted by a crown.

THE McNAMARAS

ARE ALL TOGETHER AGAIN AND ARE HAPPY

SAN FRANCISCO, Aug. 22.—"We're all together again and all happy," is the way Nicholas McNamara, the San Mateo banker, sums up the result of his chase across the continent and back again for his wife, their two small sons and his automobile.

Following her departure McNamara had hurried to New York, missed his wife there and followed her to their home. Today they are reunited.

"There isn't going to be any more trouble," says McNamara.

AMATEUR BASEBALL

The Elm Baseball club would like to play the Groves on Labor day, Sept. 2, for the championship of Lowell, at the age of 16 years, and for a purse of $10. Send all challenges to Terrence O'Loughlin, 48 Whipple street, city, or through this paper.

The C. Y. M. L.'s are without a game for next Saturday, Aug. 24, and would like to arrange a game with any of the following teams: Westford, Graniteville, Bleachery, Shedd Park, Manhattans, C. M. A. C., T. B. & T.'s, Dixwells, or any other strong team in or out of the city to be played on their grounds. The C. Y. M. L. will play the South Ends on the South common Saturday, Aug. 31. Send all challenges to John J. Halloran, C. Y. M. L., Suffolk street, or telephone any night after 7.30 o'clock.

The Highland-J. P. S. game has been postponed until Aug. 31. The Highlands will play Graniteville at Graniteville on Saturday, Aug. 24. The following players are requested to take the 1.45 car from Merrimack square: Curry, Byam, Maloney, McVey, Stevens, Grimwood, Thurber, Locke, Johnson and Gill. Pitcher Carraw of the Highlands will be farmed out to the Pelham Boy Scouts to shape into form for the J. P. S. game, Aug. 31.

Manager Barrett of the Tyler A. C. would like to meet the manager of the "All Stars" on Friday night at the corner of Central and Tyler streets at 8 o'clock to arrange the details for the game on Saturday, Aug. 24, the challenge of the "All Stars" being accepted.

The Coburn A. C. would like to arrange for a game on Saturday, Aug. 24, with the Y. M. C. A. Indians, the Beachmonts, or with the White Sox of Graniteville.

The T. B. & T.'s of North Billerica have a hard game on for next Saturday, when they stack up against the strong Bradford A. A. at Faulkner park. The T. B. & T.'s will present their strongest lineup for this contest with McCarthy and J. Coudon as pitchers and Manning behind the bat.

The St. Anthony's A. C. announce through their manager, Joseph F. Silva, that they accept the challenge of the Centralville A. C. for a game on Saturday, Aug. 24. It is also requested by the manager of the St. Anthony's A. C., that the manager of the Centralville A. C. meet him at the postoffice square to arrange the details of the game at 7 o'clock tonight.

The North Chelmsford Cadets would like to arrange a game with any team in Lowell under 14 years of age, for Saturday, Aug. 24, the game to be played on the North Chelmsford grounds. In return they will play the team accepting the challenge, on their home grounds on Saturday, Aug. 31. Address challenges to Paul Duffy, No. Chelmsford.

The North Billerica Independents would like to secure a game for Saturday, Aug. 31, with the Graniteville team or the Westford A. C. On Saturday, Aug. 24, they play the state infirmary team at Tewksbury. Address challenges to box 265, North Billerica.

The C. M. A. C. baseball team is to cross bats with the strong Westford A. A. team on the latter's grounds Saturday, Aug. 24. A red hot game is expected, as both the teams have defeated several strong teams of the city and are battling for the championship of the year.

The North Chelmsford cadets would like to hear from any team in Lowell under 14 for a game Saturday, Aug. 24, at North Chelmsford and giving a return in Lowell. Answer through this paper or to Paul Duffy, North Chelmsford

THE VESPER CLUB IN GOLF TOURNEY

Meets Brockton Team Today

BOSTON, Aug. 22.—No golf tournament of the year will attract more general attention than the foursome match play of the Massachusetts Golf association, which began at the Country club, Clyde Park, Brookline, this afternoon.

Not to have a qualifying round alone is sufficient to excite notice, for golf here has long been a slave to the medal play round or rounds before the matches. For this competition the clubs and not the players were drawn from the hat and bracketed together for match play. Any two players can represent the club this afternoon, and in event of victory the club can be represented by two other players in each succeeding match if thought advisable.

One round of matches will be played this afternoon, two rounds tomorrow and the final of 36 holes on Saturday. In the final the players cannot be changed after the first 18 holes have been finished.

Substituted for Team Match

The tournament therefore constitutes the foursome championship of the state as distinguished from the singles championship, which was won last June at Brae-Burn by Heinrich Schmidt. It was substituted this year for the team match championship.

The same association trophy, which has been played for and won twice by the Country club and twice by Brae-Burn, will be the prize, the name of the winning club being engraved thereon with the names of the players, the latter receiving medals.

Practice has been going on for some time and the club interest is keener than it was in team matches, for almost any club in the organization can find two players to put up a good contest with two players of any other club. The idea of the foursome also is to give practice for the interstate and Lesley cup matches, part of which are decided by this method.

It is also the view of the officials of the Massachusetts Golf association that foursomes are a far better test of team strength than four-ball matches and call for more concentration on every stroke, for consultation between the partners and for give and take in good spirit, when one golfer plays a poor stroke.

Personel of the Pairs

The Vesper C. C. of this city will play Brockton and will have two strong golfers in J. B. Hylan and R. W. Gleason, P. W. Whittemore and H. H. Wilder are down to represent the Country club against the Merrimac Valley C. C. Oakley will play F. C. Davidson and N. W. Dean against S. K. Sterne and R. Kinnicutt of the Tatnuck C. C. of Worcester. The Essex Country club pair will play the pair of the Commonwealth C. C. of Chestnut Hill, the latter having come into the tournament since the first drawing.

One of the best matches will be between A. G. Lockwood and R. W. Brown, representing Belmont, against a pair of Brae-Burn players, just who has not been decided, but in any event they will be very strong, the club having so many excellent golfers to draw upon.

G. H. Crocker and C. T. Crocker will play for the Alpine G. C. of Fitchburg against Longmeadow and F. Ouimet and F. H. Hoyt will play for Woodland against the best pair that Wollaston can send.

Pairing for the Start

The best foursome players usually make the round in about the same figures as if they were playing singles, varying only a stroke or two. Any score under 80 at Clyde Park nowadays is first-class golf. The pairings of the clubs and the time of starting today's matches follow:

1.30 p. m.—Vesper vs. Brockton.
1.35. p. m.—Merrimac vs. Country club.
1.40 p. m.—Oakley vs. Tatnuck.
1.45 p. m.—Commonwealth vs. Essex.
1.50 p. m.—Brae-Burn vs. Belmont.

Hyannisport drew a bye and will meet winner of Brae-Burn vs. Belmont in the second round.

1.55 p. m.—Alpine vs. Longmeadow.
2 p. m.—Woodland vs. Wollaston.

The tees will be put back as far as possible, and the total length of the course will be about 6300 instead of 6135 yards. The turf, owing to the recent rain, is heavy and it is a long time since the tourney has been played at Clyde Park in which the resources of the players will be taxed so completely.

MERRIMACK SQUARE THEATRE

No better bill has been given at the Merrimack Square theatre in weeks than the present one. It includes five first class vaudeville acts and a new and novel series of photo-plays, the kind that are selected from the biggest and best productions up-to-date. Clements Brothers, a musical trio, par excellence. Egan and De Mar, "Those Texas Tommy Lancers," Elenora Burke, Frank Carman and Harrington and Lenna all go to make up one of the most enjoyable bills ever seen in this theatre.

Today the pictures change. They will include comedy productions as well as dramatic, a happy feature in this particular line being the fact that among others there will be one of those Biograph films, besides Pathe's weekly.

WILL COST $1,000,000

SAN FRANCISCO, Aug. 22.—Japan's building at the Panama-Pacific exposition will cost $1,000,000, will occupy four acres with its grounds, and will be a permanent gift to the people of the United States, it was learned today.

5¢ Cremo cigar
Again and Again

THE RED SOX LOST TO CLEVELAND, 4-9

O'Brien and Hall Were Batted Hard

BOSTON, Aug. 22.—Cleveland batted out an easy victory over the league leaders yesterday, 9 to 4. Neither O'Brien nor Hall who succeeded him was effective. Boston's errors helped to make several Cleveland runs. The Red Sox scored twice in the first on a base on balls and singles by Speaker and Gardner. Three hits, including Gardner's double. Engle's single and Carrigan's triple netted only one run in the fourth. A pass, Ball's single, a force-out and Lewis' sacrifice fly tallied Boston's last run in the fifth. Blanding did not allow a hit in the last four innings.

Cleveland scored three runs off O'Brien in the first on a pass, doubles by Lajoie and Olsen, Johnson's single and Carrigan's error. In the second with Hall pitching, Peckinpaugh singled, Ryan was hit and three scored when Hooper let Jackson's hit go through his legs. Three more runs were picked up later on bunched hits. Jackson got four hits and four runs in four times at bat. The score:

CLEVELAND

	ab	r	bh	po	a	e
Ryan, lf	4	2	1	2	0	0
Birmingham cf	5	0	1	2	0	0
Jackson rf	4	4	4	4	0	0
Lajoie 2b	5	1	2	4	4	0
Johnson 1b	5	1	3	11	1	0
Olson 3b	4	0	2	0	4	0
O'Neil c	4	0	1	3	1	0
Peckinpaugh ss	5	1	1	1	5	0
Blanding p	3	0	0	0	3	0
Totals	39	9	15	27	18	0

BOSTON

Hooper rf	3	1	0	1	0	1
Hall 2b	3	1	1	1	1	1
Speaker cf	4	1	2	3	0	1
Lewis lf	3	0	0	4	0	0
Gardner 3b	4	1	2	2	1	0
Engle 1b	3	0	1	9	0	1
Wagner ss	*3	0	1	1	5	0
Carrigan c	3	0	1	6	2	1
Nunamaker c	1	0	0	0	0	0
O'Brien p	0	0	0	0	0	0
Hall p	3	0	0	0	1	0
*Krug	1	0	0	0	0	0
**Hendricksen	1	0	0	0	0	0
Totals	32	4	8	27	10	5

*Batted for Wagner in the 9th.
**Batted for Hall in the 9th.

Cleveland .....3 3 0 0 1 1 0 0 1—9
Boston .....2 0 0 1 1 0 0 0 0—4

Two-base hits: Lajoie, Olsen, Gardner, Ryan. Three-base hit: Carrigan. Hits: Off O'Brien, 3 in 1 inning; off Hall, 12 in 8 innings. Sacrifice hits: Blanding, Olson. Sacrifice fly: Lewis. Double play: Olsen, Lajoie and Johnson. Stolen base: Speaker. Left on bases: Boston 5; Cleveland 7. First base on balls: Off O'Brien 1; off Blanding 3. Hit by pitcher: Ryan (by Hall). Struck out: By Hall 4; by Blanding 3. Time, 2.03. Umpire, O'Loughlin.

NATIONAL LEAGUE STANDING

	Won	Lost	P. C.
New York	77	32	70.6
Chicago	74	38	66.1
Pittsburgh	65	45	59.1
Philadelphia	53	57	48.2
Cincinnati	54	60	47.4
St. Louis	49	63	44.2
Brooklyn	42	71	37.2
Boston	32	79	28.8

NAT. LEAGUE STANDING

At Cincinnati: Boston 7, Cincinnati 4.
At Chicago: Chicago 4, New York 0.
At Pittsburgh: Brooklyn 1, Pittsburgh 0.

GAMES TODAY
(National League)

Boston at Chicago.
New York at Pittsburgh (2 games).
Philadelphia at Cincinnati.
Brooklyn at St. Louis.

N. E. LEAGUE STANDING

	Won	Lost	P. C.
Lawrence	64	42	60.4
Lowell	63	44	58.8
Worcester	59	48	55.1
Brockton	56	50	52.8
Lynn	52	53	49.5
New Bedford	47	61	43.5
Haverhill	44	63	41.1
Fall River	40	65	38.1

N. E. LEAGUE RESULTS

At Lowell: Lowell 8, Brockton 2.
At Lawrence: New Bedford 4, Lawrence 3. (12 innings).
At Worcester: Worcester 4, Haverhill 0. (Seven innings).
Fall River-Lynn game postponed, rain.

GAMES TODAY
(New England League)

Brockton at Lowell.
Haverhill at Worcester.
Lawrence at Fall River.
Lynn at Fall River.

AMERICAN LEAGUE STANDING

	Won	Lost	P. C.
Boston	79	36	68.7
Washington	72	44	62.1
Philadelphia	67	46	59.3
Chicago	57	57	50.0
Detroit	55	63	46.6
Cleveland	52	63	45.2
New York	40	73	35.4
St. Louis	37	77	32.5

AMERICAN LEAGUE RESULTS

At Boston: Cleveland 9, Boston 4.
At New York: New York 6, Chicago 1.
At Washington: Washington 3, Detroit 1.
At Philadelphia: Philadelphia St. Louis game postponed. Rain.

GAMES TODAY
(American League)

Cleveland at Boston.
St. Louis at Philadelphia.
Chicago at New York.
Detroit at Washington.

LOWELL MOTORCYCLE CLUB

The Lowell Motorcycle club will hold a club run on Sunday, August 25. The start will be made at 9.30 o'clock from the postoffice square. Riders who have not yet joined the club are cordially invited to take part in this run.

BASE BALL
LOWELL vs. LAWRENCE
Spalding Park
Tomorrow, 2 p. m.
TWO GAMES
Tickets at Hall & Lyons, Riker-Jaynes and Carter & Sherburne's, A. W. Dows & Co.

CRUMBS OF BASEBALL

Culled by "Sul" From Circuit Dope Sheets

Courtney, Haverhill outfielder, has made only one error in 155 chances.

Charley Hickman is once more frisking around at short with Fall River.

Barry and Boardman are clouting the ball about as hard as anybody on the Brockton team just now.

First it was Catcher McCune, then Shortstop McCune, and at Haverhill on Monday it was Umpire McCune.—Exchange. And at Lowell Tuesday it was Mgr. McCune.

An umpire's life is a dog's life in this league at present, while it isn't a bed of roses at the best.—Haverhill Record.

As a fielding shortstop, Carlstrom, who has just been bought by the Red Sox, hasn't the veneer that Maranville displays, but he is pure mahogany just the same in getting results.—Lynn Item.

That double jolt handed to the Busters by Haverhill must have been a shock to Burkett. Though allowance should be made for the crippled condition of the Worcester outfit, it was scarcely expected that Dave Cross and his trailers would cop two in one afternoon.

Never in his entire career has Lefty Wallace showed more speed in covering the left field territory than he is exhibiting at present. The Lowell baseball writers gave him a great boost for his work in that city Saturday, though he was really responsible for netting back the champs' hopes more than once during the doubleheader.—Lynn Item.

Here's the philosophical reasoning of the Haverhill Sunday Record: "In one respect Haverhill fans have something on the followers of the game in Lawrence, Lowell and Worcester. The fans in those burgs are no doubt lying awake nights trying to figure just what chance their teams have for the flag, while the local bugs can go to sleep and dream peacefully of some day in future years when Haverhill may have a pennant contender."

Al Carlstrom has made only three errors in 24 games.

Worcester is by a big margin the best paying club in the circuit.

No second baseman in the league covers more territory than Miller.—Exchange.

Arthur Irwin, scout for the Highlanders, is making his last swing around the New England circuit.

Despite the slump of the Grays last week, they still are within striking distance of the leaders, and by no means out of the reckoning as possible winners of the flag.—Exchange. We still expect to cop.

Burkett has ordered a catcher named Clarence Halford of Manchester, N. H., to report for a tryout with the Busters. Hayford has played with New York state and Canadian teams. Ed Doyle of South Boston, an infielder, is another recruit whom Burkett will work out. He was with Haverhill a short time last year and then went to the Twin State league.

Though he has been suffering severely with indigestion, Burkett has made up his mind to jump back into the game and play an outfielder's position the balance of the season. "I guess the old man can cover as much territory as some of them have been doing for the team," says the "crab."

With Sim Murch suffering from a strained back, Terry McGovern out of the game for the rest of the season with his split finger, Gus Daum still on the sidelines with a bunged finger and Bert Weeden ailing with malaria, the Lynn team is anything but shipshape.

Worcester's chances for the pennant are very slim now. The only hope for Burkett is to get a couple of good pitchers, otherwise he will finish third.—Worcester Post.

Worcester is about the poorest team in the league to play on its home grounds. Game after game is lost in Boulevard park, while victories are gained on the road.—Worcester Post.

Boehling needs a rest. Burkett has used him so much recently that he is pretty nearly all in. Get a couple of good slab men and work the pitchers in turn and get results, says a Worcester paper.

Carlstrom, Lawrence's shortstop, goes to the Red Sox at the close of the New England league season. He will get very little work in Boston outside of watching the world's series this fall.

Benny Van Dyke will get an opportunity to watch the world's series this fall. Van goes to the Red Sox at the close of the New England league season.

Should the Giants and the Red Sox come together this fall for the championship the Boston boys should be big favorites. They are heavier batters and have a superior pitching staff.

Christy Mathewson has given only four bases on balls in the last 65 innings pitched. Some control mixed in with that still evident fadeaway, surely.

LITTLE THINGS THAT HELP

Our system is intended to do many little things that help make life more enjoyable. Your Shoes and Clothes called for and delivered again in a quick Auto and we keep them in the best shape.

The Valet
41 Merrimack St.

REST AND HEALTH TO MOTHER AND CHILD.

MRS. WINSLOW'S SOOTHING SYRUP has been used for over SIXTY YEARS by MILLIONS of MOTHERS for their CHILDREN WHILE TEETHING, with PERFECT SUCCESS. It SOOTHES the CHILD, SOFTENS the GUMS, ALLAYS all PAIN; CURES WIND COLIC, and is the best remedy for DIARRHŒA. It is absolutely harmless. Be sure and ask for "Mrs. Winslow's Soothing Syrup," and take no other kind. Twenty-five cents a bottle.

DROWN

All your sorrows, if they are caused from Piles, Old Sores or a Skin Disease, by using St. Thomas' Salve—Price 35c. All Druggists.

If you want help at home or in your business, try The Sun "Want" column.

LAKEVIEWS WON FROM MONTAUKS

Interesting Game in the Campers' League

The Lakeviews and Montauks clashed in the Campers' league series on the Lakeview alleys last night and played one of the most exciting and interesting games of the season. The Lakeviews won the first string by two pins, and took the second by a 13 pin margin. In the final string the Montauks struggled hard and finished just nine pins to the good. When the totals were enumerated the Lakeviews had an advantage of a half dozen pins. Perrin of the defeated quintet was high man with a total of 250. Perrin and Maguire each had a single of 101. The score:

LAKEVIEWS

	1	2	3	T'l
Dlette	77	83	94	254
Flanders	83	77	91	251
Maguire	76	104	93	273
Sub	76	83	85	244
Mayo	91	87	88	266
Totals	403	434	451	1288

MONTAUKS

Donohoe	76	80	85	241
Sargent	83	92	89	264
Graham	79	83	94	256
Sub	76	77	88	241
Perrin	87	89	104	280
Totals	401	421	460	1282

DIAMOND NOTES

Going up!

On the top rung by the end of the week. How does that sound, Mr. Pieper?

New Bedford did it, and we thank them for it.

The teams on the lower rungs are making a lot of trouble these days.

Bill Cooney is back with Haverhill again.

The double header at Spalding park tomorrow between Lowell and Lawrence will be very important and the result will give pretty good dope on which team will cop the flag.

On Saturday, Haverhill will be here for a double header, and though this aggregation tendered Jesse Burkett and his Busters a double defeat Monday, we expect to to the "tendering" on this occasion.

Arthur Lavigne is certainly playing a wonderful game, behind the bat. He is there on the pegging, and is a great coacher for the pitchers. He keeps his lamps on all the bases and is ready to grasp any opportunity that presents itself. At the bat, he is there too, as the three hits he polled yesterday show. Among the league catchers, Arthur is on top "de maison."

Eddie Miller, our crack second baseman had another good day yesterday. He fielded in his usual clever manner and made three very timely hits, one a double.

Maybohm is pitching gilt edge ball. Yesterday he twirled a heady game, and took lots of time, regardless of the several exciting situations that developed during the game.

Though hit hard, Shears showed, in the last few innings of play that he has "something," and it would not be surprising to see him come strong in a few more games.

Jack Stafford and Red Rorty, two umpires who know baseball from A to Z and run the game at all times, will officiate at the Lowell-Lawrence double header Friday.

Brockton is here again today and Pfeffer may be Manager Gray's selection.

Pitcher Zeiser is suffering with a severe cold.

LIST OF OPTIONS

ON MINOR LEAGUERS ANNOUNCED BY NATIONAL COMMISSION

CINCINNATI, O., Aug. 22.—The national baseball commission yesterday announced a list of options that have been exercised by major league clubs upon players now in minor league clubs, including the following:

National League

By Boston—From Indianapolis, Kaiser; from New Orleans, Weaver; from Montreal, McTigue.

By New York—From Buffalo, Stock, Munsell and Bues; from Toronto, Drucke.

By Brooklyn—From Toronto, Kent; from Newark, Tooley.

American League

By Chicago—From Jersey City, Barrows.

By Detroit—From Providence, Covington.

By Boston—From Jersey City, Janvrin; from Denver, Leonard.

By Washington—From Worcester, Boehling.

YOUNG MAN YOUNG WOMAN

Steer Your Own Way—We Help

It's delightful to be equipped — to steer your own craft—to earn good money—to have a big future ahead. Many men in the public eye—in business—in government—declare that their training in a business school in

Mercantile Methods, Stenography, Bookkeeping

fitted them to steer straight to a good salary. Let us help, encourage, teach you how to guide yourself to success.

Write for our free Catalog. It's filled with practical, helpful information. If possible, call at our office,—let us show you through the School.

Lowell Commercial College
7 Merrimack Sq.

BECKER ARRAIGNED ON MURDER CHARGE

He Was Not Ready to Plead—Four Other Prisoners Entered Pleas of Not Guilty

NEW YORK, Aug. 22.—Police Lieut. Becker, who is accused of the murder of Herman Rosenthal, and his four accomplices, were arraigned before Judge Mulqueen in the court of general sessions today to plead to an indictment charging them with the murder of the gambler, Herman Rosenthal.

Counsel for Becker said that he was not ready to plead today and the court set Tuesday next for the pleading. The other four prisoners all pleaded not guilty with permission to withdraw or change the plea by Tuesday night.

The court room was stifling hot and packed to suffocation when the prisoners entered. Becker towered above the others like a giant. Standing in one group they waited for their cases to be called. The first in one group was that of Becker. As the clerk read the indictment charging murder in the first degree, John F. McIntyre, Becker's counsel, announced that he was prepared to plead to the indictment, which the grand jury made up some weeks ago.

"But that indictment has been superceded by the present one," said Judge Mulqueen.

"Then we refuse to plead," said McIntyre.

He then asked for a postponement and Aug. 27 was set.

The case of Whitey Lewis was quickly disposed of by his plea of not guilty and was followed by similar pleas from Dago Frank, Jack Sullivan and William Shapiro, the chauffeur of the so-called murder car.

Court then adjourned.

The five men arraigned today included all the prisoners so far arrested in the Rosenthal case, but not all those indicted. "Gyp the Blood" and "Lefty Louie," the two remaining gunmen involved in the shooting, have not been captured, although they have been indicted.

The arraignment of Becker was preceded by the coroner's inquest, which has been adjourned. Daniel Frohman was foreman of the jury which, after hearing the evidence, returned a verdict that Rosenthal had come to his death by means of a bullet wound in the brain "caused by some person or persons, unknown." They recommended that Louis Libby, part owner of the gray murder car, be discharged from custody. This will be done.

The inquest was brief and perfunctory and was confined merely to determining the cause of Rosenthal's death. Recommendations to the grand jury were avoided, inasmuch as that body has already returned indictments.

The first witness, Otto Soultz, coroner's physician, testified that Rosenthal's death had been caused by a bullet wound in the brain, inflicted by a 32 calibre revolver. There was another wound in the jaw and in the tongue, but the one in the brain caused death.

Policeman Brady, on duty in front of the Hotel Metropole when the shooting occurred, testified that he had seen Rosenthal bleeding on the sidewalk and had heard five shots.

T. S. Smith, head waiter at the Metropole, told of seeing Rosenthal in the dining room and in the lobby just prior to the shooting of hearing the shots and of seeing Rosenthal lying on the pavement.

John Eastman, another waiter, told a similar story and Policeman Files, who was criticized for his failure to capture the assassins, next took the stand. He was dining in the Metropole at the time and when he heard the shot he pulled his gun and ran out on the sidewalk. He asked several persons which way the murderers went but no one could answer him. He and other officers then jumped into a taxi-cab and gave pursuit to an automobile going east. This automobile, he learned later, was not the gray car in which the assassins escaped.

Cross-examined by counsel for Shapiro, held as the chauffeur of the murder car, Files admitted that he had never seen him and could not identify him. The policeman's most interesting bit of testimony was a statement that he had seen "Bridgie" Webber in the Metropole shortly before the shooting and had seen him again in the front of the Cadillac hotel when Rosenthal's body had been removed.

WHITMAN SAYS POLICE COULD HAVE FOUND ROSENTHAL SLAYERS

NEW YORK, Aug. 22.—Dist.-Atty. Charles Whitman, charged openly yesterday that members of the police de-

Continued to page seven

TODAY'S STOCK MARKET

NEW YORK MARKET

Stocks	High	Low	Close
Amal Copper	68⅝	67	67⅞
Am Beet Sugar	72⅞	71¼	72½
Am Can	41	39¾	40
Am Can pfd	118⅝	118½	118½
Am Car & Fn	61	60⅝	60⅝
Am Cot Oil	54½	54¼	54¼
Am Hide & L pf	26½	26¼	26⅛
Am Locomo	46	45½	45¾
Am Smelt & R	87⅝	86⅝	87
Am Smelt & R pf	108⅜	108⅜	108⅜
Am Sugar Rfn	128½	128	128
Anaconda	45¾	45	45½
Atchison	109⅞	108⅝	108⅞
Balt & Ohio	108	107½	107½
Br Rap Tran	92½	91½	91½
Canadian Pa	275⅝	273⅝	274⅝
Cent Leather	29⅞	28½	28½
Ches & Ohio	82¼	81½	81½
Chi & Gt W	19¼	18¾	18⅞
Col Fuel	31⅞	31½	31⅝
Consol Gas	145⅝	141⅞	145⅛
Den & Rio G	22	22	22
Dis Secur Co	35¾	35	35
Erie	37⅝	36¼	36¼
Erie 1st pf	54½	54	54
Erie 2d pf	45½	45	45
Gen Elec	182	182	182
Gt North pf	140½	138¾	138⅞
Gt N Ore ctf	46⅝	45	45¼
Illinois Cen	131¾	131¾	131¾
Int Met Com	20¼	20	20
Int Met pf	59⅝	59¼	59⅝
Int Paper	16⅞	16	16
Int Paper pf	57⅞	57¾	57¾
In S Pump Co	26⅞	26½	26½
Kan City So	27⅞	27	27
Kan & Texas	28½	28½	28⅝
Kan & T pf	62½	62½	62⅝
Lehigh Valley	170	169¾	169¾
Louis & Nash	168¾	167	167
Mexican Cent	30⅞	30⅝	30¾
Missouri Pa	38⅞	38½	38½
Nat Lead	59	59	59
N Y Central	117¾	115½	115½
Nor & West	117⅞	117½	117½
No Am Co	86⅞	86⅞	86⅞
North Pacific	129⅞	127½	127½
Ont & West	39¼	38½	38½
Pennsylvania	125	124½	124½
People's Gas	116½	116	116
Pressed Steel	38	37½	37½
Pullman Co	172⅞	172	172
Ry St Sp Co	38	37⅞	37⅞
Reading	170½	168⅝	168⅝
Rep Iron & S	28⅞	28¼	28¼
Rep I & S pf	91½	90¼	91½
Rock Is	26	25½	25⅝
St Paul	107¼	105⅝	106
So Pacific	112½	111	111
Southern Ry	31	30¼	30¼
Southern Ry pf	81	79⅞	79⅞
Tenn Copper	44⅞	43¾	44
Third Ave	37⅞	37¼	37¼
Union Pacific	172½	170¼	170¼
Union Pac pf	91⅞	91⅞	91⅞
U S Rub	51⅞	51⅛	51⅛
U S Rub pf	108⅞	108⅞	108⅞
U S Steel	74½	73⅞	73½
U S Steel pf	113¼	112⅞	112⅞
U S Steel 5s	102⅞	102⅞	102⅞
Utah Copper	64½	63⅞	64⅛
Wabash R R	4⅞	4¼	4½
Wab R R pf	14½	14	14¼
Westinghouse	88⅞	86⅞	87
Western Un	82⅞	82	82
Wh & L Erie	6½	6½	6½

Cotton Spot

Cotton spot closed quiet. Middling Uplands 11.80, Middling Gulf 12.30. No sales.

UNION PACIFIC

DEVELOPED WEAKNESS IN FINAL HOUR OF MARKET

Reading Also Followed Suit—The Market was heavy at the close—Prominent Issues Were Affected.

NEW YORK, Aug. 22.—Further weakness in Canadian Pacific, which opened with a decline of two points, was the most conspicuous feature of the early dealings at the opening of the stock market today. The anthracite shares, the Hill issues, Bethlehem and other stocks of more or less prominence registered declines. The only notable exceptions were Amalgamated, Anaconda and Smelting, which were up fractions.

After a feeble rally the market went lower, Canadian Pacific losing three points, American Tobacco 4 1-2 and Liggett & Myers, New York Central and Great Northern Ore a point or over.

Trading in stock today was of the same professional and narrow character as in the early days of the week. Activity and strength were again most marked in Coppers, Amalgamated selling at above yesterday's best with some demand for Anaconda and Smelting. The railroad group as a whole gave way under further selling, which bore evidence of liquidation, this being especially true of the coalers as well as Canadian Pacific and New York Central. Steel was under obvious pressure in connection with their tariff revision rumors. American Tobacco was the weakest of the specialties. Bonds were easy.

The selling movement lost none of its force as the session progressed, lower prices being established in most of the leaders as well as in certain specialties.

The market closed heavy. Pressure relaxed somewhat in the final hour until shortly before the close, when Union Pacific and Reading developed increased weakness which affected other prominent issues.

Cotton Futures

	Opening	Close
August	11.03	10.99
September	11.04	11.00
October	11.28	11.13
November		11.27
December	11.36	11.31
January	11.25	11.22
February	11.33	11.26
March	11.34	11.34
May	11.43	11.42

Prime Mercantile Paper

NEW YORK, Aug. 22.—Prime mercantile paper 5 to 5½ per cent. Sterling exchange at 484.50 for 60 day bills and at 487.20 for demand. Commercial bills 483¾. Bar silver 62¾. Mexican dollars 48½. Government bonds steady. Railroad bonds weak.

Exchanges and Balances

BOSTON, Aug. 22—Exchanges, $24,744,325; balances, $1,914,436.

BOSTON MARKET

Stocks	High	Low	Close
Boston & Albany	216	216	216
Boston & Maine	99	99	99
N Y & N H	140	139½	139½
Adventure	8¾	8¾	8¾
Algomah	6	6	6
Allouez	46½	46½	46½
Arizona com	5⅝	5⅝	5⅝
Cal & Ariz	79½	78	79½
Cal & Hecla	551	540	551
Chino	38¾	38	38¼
Copper Range	58⅞	58½	58½
Daly-West	4⅝	4⅝	4⅝
E. Butte	14	13⅝	13⅝
Franklin	11⅞	11½	11½
Giroux	5⅞	5⅝	5½
Granby	56	55½	55½
Greene-Cananea	10⅛	10⅛	10⅛
Hancock	28½	28½	28½
Indiana	18½	18½	18½
Kerr Lake	2⅞	2¾	2¾
La Salle	6½	6½	6½
Mass	7½	7¼	7½
Mayflower	13½	13	13½
Mohawk	67½	67½	67½
Nevada	22¾	22¼	22¼
North Butte	33⅞	32¾	33¾
No. Lake	5½	5½	5½
Old Colony	9¼	8⅞	8⅞
Old Dominion	59	59	59
Osceola	118	118	115
Quincy	92	91	91
Santa Fe	3⅞	3¾	3¾
Shannon	17	16¾	16¾
Superior Copper	47	46	46
Winona	3⅜	3⅜	3⅜
Wolverine	108	107½	108
Am Tel & Tel	146½	146	146
New Eng Tel	154	154	154
Am Pneu	5	5	5
Mass Gas pf	95½	95½	95½
United Sh M	52	52	52
Am Ag Chem com	60	60	60
Am Ag Chem pf	101	100¾	101
Am Woolen pf	91	91	91
American zinc	30¼	30¼	30¼
Butte & Superior	43¾	43	43⅛
Isle Royale	36⅞	36¼	36¼
Lake Copper	36⅞	35½	35½
Miami Copper	29¾	29⅝	29⅝
Newhouse Mines	50	50	50
Swift & Co	107¼	107	107¼
U S Smelting	46	45½	45½
U S Smelting pf	50	50	50
Utah-Apex	2¼	2⅛	2⅛
Am Tel & Tel 4s	90¾	90¾	90¾

BOSTON CURB MARKET

Stocks	High	Low	Close
Bay State Gas	24c	23c	23c
Boston Ely	1	1	1
Butte Central	7½	7⅜	7⅜
Cactus Copper	12	11	11
Calaveras	2⅞	2⅞	2⅞
Chief Consolidated	1⅞	1¾	1⅞
Cortez	1	1	1
Davis Daly	2¼	2¼	2¼
First National	2	2	2
Goldfield Cons	3¾	3¾	3¾
La Rose	3	3	3
Lion Hill Mines	91c	91c	91c
Majestic	51c	51c	51c
Mexican Metals	1⅝	1½	1⅝
Nevada Douglas	3½	3½	3½
Raven Copper	32c	30c	32c

Boston Market

BOSTON, Aug. 22.—The local copper market opened generally quiet today. North Butte was again the feature, advancing from 32 3-4 to 33 7-8. Butte & Superior was fractionally firmer.

KNIGHTS OF COLUMBUS OUTING A GREAT SUCCESS

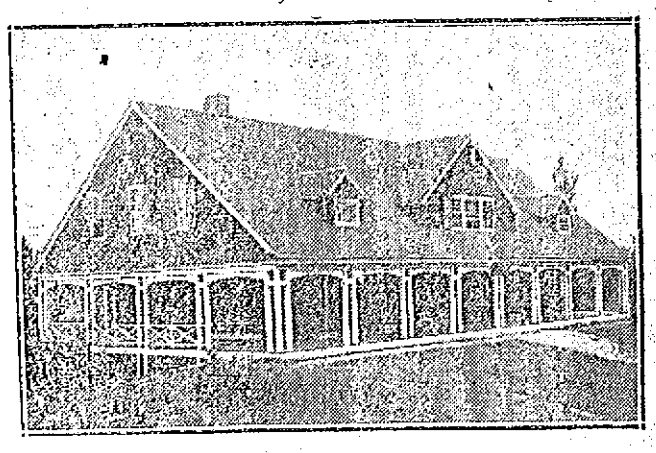

GENOA CLUB HOUSE

Members and Their Families Enjoyed List of Sports—Fine Entertainment Provided

The annual ladies' day of Lowell council, Knights of Columbus, was held at the Genoa club on the banks of the Merrimack river in Tyngsboro today, and it is needless to say that it was a grand success.

The party comprised in all approximately 2500 people, including members and their wives and children. This is the biggest social event of the summer for the organization, for it gives the members an opportunity of meeting and enjoying the society of one another, and the ladies are enabled to become acquainted with the relatives and friends of the members. The gathering is always largely attended on this account, and the grounds and location of the clubhouse are most favorable to accommodate such an outing.

HENRY J. HEAPS
Grand Knight

The place is situated well out into the country and there are many sources of enjoyment, including pianos, a dance hall and tennis courts, making the place an ideal one for a day of general pleasure.

Many of the members and their wives and children took cars early this morning to the grounds.

At noon there were several hundred people present, but the cars that left Merrimack square early in the afternoon were crowded with people who were on the way to the grounds and the crowd was so large that it was necessary to send out special cars.

In the afternoon there was a fine list of sports carried out. The program included the following events: Baseball game between the married and single men; baseball game between two girls' teams, 100 yards dash for men, sawdust race for boys, 50 yards race for girls, shoe race for boys, 75 yards race for boys, 50 yards dash for young ladies and a tug of war between the married and single men of the council.

EDWARD F. McSWEENEY

The feature of the day was the presentation of a silver loving cup to Mr. Edward F. McSweeney, of Boston, who delivered an excellent lecture before the Lowell council recently. Mr. McSweeney although taken wholly by surprise, accepted the gift and made appropriate remarks.

The success of the affair is due in a large measure to the untiring and energetic work of the board of trustees and the sporting committee. The board of trustees includes Grand Knight Henry J. Heaps, John F. Welch, Albert E. O'Heir and James Danahy.

The sporting committee included Deputy Grand Knight Joseph F. Roarke, William Wood, Daniel J. O'Brien, Elias McQuade, Jr., and William King.

SCIENTISTS PRODUCE ARTIFICIAL DAYLIGHT

Able to Match Shades by Process

London, Aug. 21.—How to produce artificial daylight seems to have been discovered almost simultaneously in England and Germany and the results promise that artists will soon be able to paint by "daylight lamps," and that art classes may be held in the night time. Housewives will not have to wait for a bright day in order to match dress materials.

Dr. C. E. Kenneth Mees, who has been working on the new idea in England, in a lecture today described to the Illuminating and Engineering Society of London successful experiments with the new invention. "Daylight lamps" were originally intended for measuring the sensitiveness of photograph plates. He stated that he first constructed a filter by means of dyes adjusted to follow a spectro-photometer curve, which after an initial failure was satisfactory for his own work, but was not a permanent affair and hence he devised another with permanent dyes.

The difficulty was to find a satisfactory blue. He recently discovered this and got a permanent as well as an almost perfect resemblance to daylight. However, light-power loses by absorption 85 per cent. Therefore so far it was only suitable in small rooms, but was most useful in the correct matching of delicate shades.

Simultaneously Dr. Voege of Hamburg contributes to the Illuminating and Engineering society's organ an elaborate description of his method of studying color by artificial illuminants, showing the effects of gas, electric and the existing daylight lamps on colors, as compared with daylight itself. The doctor shows that most of the present illuminants have an excess of red and a deficiency of blue.

In the German "daylight lamps" an enclosed arc, is screened and suitable absorption glasses and the resultant light approaches daylight closely in blue and green, but there is a deficiency in red, which it is thought can be remedied by a combination with carbon filament lamps.

Art galleries and other large buildings may be expected to be made like daylight at night by an improved type of inverted arc lamp if the flickering can be overcome.

300 LOWELLITES GO TO OLD ORCHARD

Excursion From This City Held Today

Over three hundred Lowell people left today on the railroad excursion from Lowell to Old Orchard, traveling on a special train. The train was made up in this city and included nine passenger cars and engine. The start to the beach was made at 8.15 o'clock, and many local business people took the trip. The train will start on the return trip at 5 o'clock this afternoon.

Twelve immigrants arrived at the Boston & Maine station on the Fall River train this morning, and after transferring their baggage, seven took a train for Nashua and five went to Haverhill.

The New York train, due to reach Lowell at 11.25 o'clock, arrived in this city 20 minutes late today. The delay was caused by a hot box on one of the cars. The train carried its capacity of passengers and baggage.

The baggage on all trains was extremely heavy today.

On next Monday an excursion will be conducted from Lowell and Lawrence to Lake Winnepesaukee and at the present time a number of tickets have been sold. The tickets are on sale at the Lowell and Lawrence depots and, owing to the fact that the price has been greatly reduced for the occasion, a large crowd is expected to take the trip.

FUNERAL NOTICE

KELLY—The funeral of Mrs. Katherine Kelly will take place Friday morning at 8.30 o'clock from her home, 271 Lakeview avenue, and a funeral high mass will be sung at St. Michael's church at 9 o'clock. Burial will take place in St. Patrick's cemetery. Undertaker C. H. Molloy & Sons in charge.

Never Travel Without Sanfords Ginger

It quickly checks stomach and bowel ills due to heat or sudden change of water, food and climate; dispels fatigue, nervousness and sleeplessness, knocks out cramps, pains, colds and chills, and wards off many a threatening ill.

A delicious combination of ginger, aromatics and French brandy. Look for the Old Trade Mark on the wrapper, lest you get a cheap, worthless or dangerous substitute. Forty years the standard of purity, flavor and strength. Sold by all druggists and grocers.

NEW CITY HALL

TURNED OVER TO PORTLAND BY CITY HALL COMMISSION

PORTLAND, Me., Aug. 22.—Portland's new million dollar city hall, replacing the one destroyed by fire four years ago, and Auditorium were officially turned over to the city by the city hall commission and the architects today and were dedicated to the city's use. A pipe organ, the fourth largest in the world, costing $60,000 and installed in the auditorium as a gift from Cyrus Curtis of Philadelphia in memory of the late Herman Kotzschmar, famous as a teacher and composer for whom he was named was played to the public for the first time. Mr. Curtis is a native of Portland.

AMBASSADOR MAY RESIGN

BAR HARBOR, Me., Aug. 22.—Baron Hengelmuller, the Austrian ambassador to the United States, who is spending the summer at Bar Harbor, refused today to discuss the report that he was to resign his present post and return to important work in Austria. Baron Hengelmuller said that he intended to leave for Austria next Thursday. It was intimated by the ambassador that a statement bearing on the report might be issued later.

HALF CENTURY REUNION

The half-century reunion of the 7th Massachusetts Battery will be held at Willow Dale, Wednesday, August 28. It is expected that the 50th anniversary and reunion will bring out all members of the Old Battery and their friends.

WILL RETURN HOME

NEW YORK, Aug. 22.—J. A. Flack, former cashier of the Abilene, Kas., state bank, told Magistrate Freshi today in the Tombs court that he was willing to return home to face his accusers, who alleged that he embezzled about $80,000 from the bank. His cash capital is now said to be three cents.

Flack was weary of being a fugitive and said he would be glad to go back.

BIDS FOR WOOD

Bids for 50 cords of wood for the Chelmsford street hospital, outdoor relief, will be opened in the office of the purchasing agent at 10 o'clock tomorrow forenoon.

FRENCH AMERICAN BIENNIAL

All is now in readiness for the biennial convention of l'Union St. Jean Baptiste d'Amerique which will be held in Fall River on Sept. 3 and 4. The affair will be attended by about 350 delegates from all over the states and will open with a solemn high mass at St. Anne's church. The celebrant will probably be Bishop Feehan.

The convention will be held in connection with the encampment of the French American Volunteer Brigade of New England who will have 5000 men strong in the field. A monster parade will be held on Labor day and the business meetings of the union will be held in Anawan hall.

The Lowell delegates to the convention are: J. N. Jacques council, Elphege J. Beaudette; Carillon council, Joseph Carrier; Laval council, J. B. Bilodeau and Barrette council of Forge Village, Pierre A. Brousseau.

MATRIMONIAL

Mr. Reinfred R. Gumb and Miss Elizabeth Hamilton were united in marriage on Wednesday, August 21, at the home of the bridegroom, 65 Oakland street, by Rev. Forrester A. Macdonald.

THE BUTLER FIRE VETERANS AT NEW ENGLAND MUSTER

"Jim" Walker Expects His Men to Capture a Prize—Great Crew on Machine

The big New England league muster is being held in Chelsea today, and some of the best machines in New England are among the entrants. Not to be outdone by any of the surrounding cities or towns, the members of the Butler Veteran Firemen's association of Lowell are there and went to the "pumping grounds" early this morning, with one of the largest and best trained companies that has ever participated in a similar event.

During the past two weeks, many members were added to the local company and practice drills were held three evenings a week on the North common. The "rehearsals" were under the direction of James H. Walker, president, and he said this morning that, barring accidents, the Lowell company will get a part of the money.

The machine which was all gone over yesterday morning, was shipped to Chelsea yesterday afternoon. Several of the "Vets" went along to watch the engine and they remained on guard until the other men arrived there this morning.

The remaining members of the company met at Merrimack square at 7 o'clock this morning, and they were accompanied by the Butler Veteran Fife and Drum corps and a number of rooters. The start from the square was begun at 7.15 o'clock and they were a confident bunch as they departed for their destination.

The city of Chelsea is decorated with flags and bunting and presents a holiday appearance. Arrangements have been made to entertain from 25,000 and 30,000 people.

All the public buildings were ordered closed for the day by Mayor James H. Malone, and many of the factories suspended operations. Mayor Malone also requested the business men to close their stores for the day if possible.

The program will include a parade from Chelsea square over the following route: Park, to Pearl, to Hawthorn, to Broadway, to Crescent avenue, to Spencer avenue to Stockton street, to Broadway, to Eastern avenue, to Broadway, to Cary avenue, to Washington avenue, past the City Hall to Broadway, to Everett avenue, to the Carter street playground, the scene of activities.

Fred A. Young is chairman of the committee and George A. Sanford is chief marshal of the parade.

YOUNG MAN HELD ON ASSAULT CHARGE

Other Cases Heard in Police Court Today

William J. Egan was arraigned before Judge Enright in police court this morning on a complaint charging him with assault and battery on an unknown person. The young man denied that he was guilty and the court was undecided and continued the case until tomorrow morning in order that further testimony will be offered.

For several weeks past there has been a gang of young men loitering in the vicinity of the corner of Gorham and Moore streets, insulting women, and Patrolman Michael Rourke of the police department has been endeavoring to protect the people who pass through Gorham street and also preserve peace in that community.

Last night a woman happened to be passing along the west side of Gorham street when one of the gang threw an onion at her which struck her on the side of the face. Patrolman Rourke claims that Egan was the man who threw the missile and placed him under arrest. The patrolman approached the woman who was assaulted and asked her name but when she learned she would have to appear in court she refused to give her name and residence, stating that she did not want to gain any notoriety by appearing in police court.

Therefore, when Patrolman Rourke appeared in court this morning and testified that the defendant obstructed the street at 10.20 o'clock last night and assaulted the woman in question he had no witness to corroborate his testimony.

The officer testified that Egan when arrested gave the name of James McLean and the defendant later stated that he gave the officer a false name.

The case was continued until tomorrow morning in order that the police might make an investigation of the matter and give the officer an opportunity to try to locate the woman who was assaulted.

Neglected His Wife

Daniel Hartley was charged with failing to provide proper support for his wife. According to the testimony Mr. and Mrs. Hartley have been living apart for nine years.

After considering the testimony in the case Judge Enright found the defendant guilty and ordered him to pay $4 a week to his wife. He appealed from the sentence and was held under bonds for his appearance before the superior court.

Good Advice Given

John Rogers was brought before the court this morning on a complaint charging him with drunkenness. During the course of the testimony he admitted that he had not been supporting his family, but inasmuch as he promised to do better in the future the court decided to give him another chance in order that he might improve his ways. The defendant was continued for one month for sentence and was placed on probation for one month.

Suspicion of Larceny

Henry J. McAllister was charged with drunkenness but owing to the fact that he is also held under suspicion of larceny the case was continued until tomorrow morning.

Drunken Offenders

Michael O'Connell, charged with being drunk, was given a suspended sentence of four months in jail and placed in the hands of the probation officer for six months.

Martin J. McNally was given a suspended sentence of four months in jail.

Mary J. Bryden was fined $6 and five first offenders were fined $2 each.

NAVAJO INDIANS

PLANS TO IMPROVE THEIR CONDITIONS ARRANGED

WASHINGTON, Aug. 22.—Plans for the improvement of the conditions among the Navajo Indians in New Mexico and Arizona are contained in a report just made to Robert G. Valentine, commissioner of Indian affairs, by a special committee which he appointed some time ago.

The committee recommends that reservoirs be built so that the tribe, in addition to raising sheep and cattle may do enough farming to raise its own supplies.

Because the Navajos move about with their herds it is difficult to furnish school facilities for their children, more than 5000 of whom do not attend school. On this account the committee recommends that an appropriation be asked to supply more schools. It is also recommended that an industrial survey be made of the tribe and that a census be taken.

WANTS CHARGES INVESTIGATED

WASHINGTON, Aug. 22.—Senator Penrose today asked the senate to direct the Clapp committee investigating campaign contributions of 1904 and 1908 to investigate the charges included in his sensational speech yesterday in connection with the Penrose-Archbold correspondence. He asked that the committee be directed to call as witnesses all persons mentioned in his speech. Col. Roosevelt was among that number. The motion was temporarily laid over.

TO ERECT COTTAGE HOUSES

Clara Witham has taken out permits at the office of the inspector of buildings for the erection of two cottage houses in Troy street, one at No. 33 and the other at No. 29, corner of Troy street and Putnam avenue. Both buildings will be two stories in height and the estimated cost is $2500 each.

PERSONALLY CONDUCTED EXCURSIONS TO CALIFORNIA

Are you going to California? Do you want to be extra comfortable on the trip at no extra cost?

Would you like to have a first rate, good natured, thoroughly competent and well informed conductor go all the way through on the trip with you, a man who is specially selected, and paid by our Railroad company to look after your comfort?

Such a man goes through with each of our Through Tourist Car Excursions. We chose men specially fitted for this work; men who are courteous and kindly, who have made the trip many times and thoroughly understand their business.

Just call or write and let me tell you all about the Personally Conducted, low fare parties to California that have helped to make the "Burlington Route" service famous. Alex Stocks, New England Passenger Agent, C. B. & Q. R. R., 261 Washington street, Boston, Mass.

PENROSE MAKES ATTACK ON COLONEL ROOSEVELT

He Tells the United States Senate That the Ex-President Asked Aid of the Oil Trust

WASHINGTON, Aug. 22.—Senator Boies Penrose yesterday lived up to his promise of firing some shots that would make his enemies take notice. Before a very attentive senate the Pennsylvanian explained about that $25,000 check from John D. Archbold in 1904. He said it was only Pennsylvania's share of a $125,000 contribution from Mr. Archbold (a prominent official of the Standard Oil company), and that the remaining $100,000 went to help to elect Col. Roosevelt as president with Col. Roosevelt's full knowledge and approval.

More yet, according to Senator Penrose, who told the senate how he was a member of the republican national committee and active in Col. Roosevelt's campaign that year. Both Col. Roosevelt and Mr. Cortelyou, chairman of the republican national committee, wanted Mr. Archbold to make still greater contribution to the campaign. Mr. Archbold was willing to do so, but "was overruled by his associates."

All this and a lot else that Senator Penrose told gave the public a good glimpse into the financing of a former presidential campaign. What was told came after very careful consideration. Mr. Penrose had been in conference with several senators, including Mr. Crane of Massachusetts and Mr. Smoot of Utah. It was noticeable that Chairman Hilles of the republican national committee was also at the senate end of the capitol yesterday, although presumably on other business.

Railroad Contributions

One of the highest authorities within the republican party said here yesterday, that apart from this contribution of $100,000 from the Standard Oil company toward Col. Roosevelt's re-election in 1904, $100,000 was contributed by the Southern Pacific, not counting the $240,000 which E. H. Harriman raised, and $100,000 by the Missouri Pacific, donated by the Goulds.

After stating that he had spent the $25,000 from Mr. Archbold in the Pennsylvania campaign where he was chairman of the state committee, and denying emphatically charges that it had any connection with the work of the industrial commission, of which he was a member, Senator Penrose had something to say about William Flinn of Pittsburgh. Flinn, now one of Roosevelt's trusted lieutenants, the senator described as having offered to him and Israel W. Durham, a republican leader in Philadelphia, "$1,000,000 and even $2,000,000 to favor his ambition" (to be senator).

Mr. Penrose also read a telegram from Mr. Flinn in 1904, when the latter was trying to be senator, to John D. Archbold, asking for help to make him the late Matthew Quay's successor in the senate. Archbold's reply to this telegram was sent in code. Both the code version and the translation were read to the senate, where it was received with much laughter. It was circulated during the afternoon that Senator Penrose had much more than was in his statement and would deal it out if occasion required.

That probably is not as certain as that the senator has more documents in his possession to back up what he said yesterday. This was shown when Senator Stone of Missouri questioned him at length. Senators and crowded galleries listened with tense interest, but Senator Penrose answered cooly that there were many papers on file and accessible which would throw light upon these matters.

In Archives of Committee

"I think it would be beneficial," said Senator Penrose. "The public should have an opportunity to see how they have been gulled. These papers are hidden in the archives of the national committee and in the cellars and vaults of business firms." He explained that he had been able to "resurrect" the papers he had quoted to the senate "by accident," having remembered seeing some of the correspondence.

There had been an evidence of reluctance to mention Col. Roosevelt in the first part of Senator Penrose's statement. When Senator Stone began to question him, however, Senator Penrose came out strongly with additional statements. He referred to a "garbled interview" from Col. Roosevelt who was quoted as saying that the late Senator Quay, according to his (Roosevelt's) recollections, was in charge that year. "Senator Quay had been dead several months," declared Senator Penrose. "After I had been in correspondence with Mr. Roosevelt and also in close touch with Mr. Cortelyou, his national chairman, I received at the close of the national campaign in 1904 a letter from Col. Roosevelt, expressing appreciation for what I had done."

Campaign Publicity Act

The dramatic situation as democrats were questioning Senator Penrose about the details of his statement, and when he was asserting his willingness to answer questions, was turned to advantage by Senator Culberson, who moved to take up a corrupt practices act, affecting publicity for campaign expenses and limiting contributions to $5000 from any individual. This diverted the discussion to a parliamentary wrangle. Following several roll calls, the senate finally adjourned till 10 o'clock today, being unable to command a quorum. As it was late, several senators had departed themselves and could not be prevailed to return unless summoned by the sergeant-at-arms.

The galleries of the senate were filled and were bright with feminine finery in response to the announcement that Senator Penrose was to speak. The floor was crowded with senators and members of the house. He read his speech from printed proofs and talked slowly and impressively.

Mr. Penrose caused to be read by the clerk, a newspaper interview with Col. Roosevelt in which the latter was quoted as saying that Mr. Penrose had nothing to do with the presidential campaign of 1904. The senator said he was a member of the national committee and chairman of the Pennsylvania state committee, and conducted the campaign in Pennsylvania.

"Mr. President, is this ingratitude, mendacity for political aphasia?" he demanded.

A ripple of laughter greeted this question and Mr. Penrose seized his big palm-leaf fan and settled into his seat.

Senator Bacon asked to whom the $2,000,000 was to be paid by the "citizen who wanted to be elected to the senate."

"I suppose either to Mr. Durham or to myself," responded Mr. Penrose. "We didn't get that far in the consideration of business."

What Penrose Said

In his speech Senator Penrose said in part:

"Certain letters from John D. Archbold, addressed to me, have recently been published and an effort has been made to establish a connection between the work of the industrial commission, of which I was a member, and an alleged letter purporting to enclose $25,000 from John D. Archbold.

"Their publication now, with the insinuations accompanying them, is in the nature of political blackmail, the purpose of which is to punish, coerce or intimidate me because of my political course. The statement that there is any connection between the industrial commission and a certain check from John D. Archbold is false, malicious and without justification.

"I now come to the letter alleged to have been written to me by John D. Archbold, inclosing a certificate of deposit in my favor for $25,000, written under date of Oct. 13, 1904. I have reason to believe that this letter is a forgery, and I challenge its production; but it is true, and at the time it was well known that during the presidential campaign of 1904 I did receive such a contribution from Mr. Archbold for the campaign in Pennsylvania. The contribution was a part of a much larger one which I will now explain.

"I was at the time the chairman of the republican state comaittee of Pennsylvania and a member of the republican national committee, representing that state. I was at the republican headquarters at Philadelphia in full charge of the state campaign, and I was every week in New York in close touch with many of the phases of the national campaign.

"Mr. John D. Archbold had several interviews with Cornelius N. Bliss, treasurer of the republican national committee, and with me, relative to financial assistance in the campaign. Finally we came to an understanding by which Mr. Archbold made a contribution of $125,000, of which $100,000 was to go to Mr. Bliss as treasurer of the republican national committee for the national presidential campaign outside of Pennsylvania, and about $25,000 to be contributed to me as state chairman for the campaign in Pennsylvania. Mr. Archbold received the receipt of Mr. Bliss as treasurer and as representing the republican national committee for the amount of $100,000. The contribution of $25,000 so received by me as chairman of the republican state committee of Pennsylvania was expended in the presidential campaign in that state.

Further Contribution

"Not long after the contribution of $100,000 to the republican national committee, Mr. Bliss, on behalf of the committee, called again to see Mr. Archbold and asked for a further contribution of $150,000. He represented that Mr. Roosevelt had been advised of the original contribution, as had the chairman of the republican national committee, Mr. Cortelyou, and that the contribution was appreciated by both, but that the need of further financial assistance was badly felt at headquarters and that such further assistance would be still more appreciated. I knew personally at the time that Mr. Archbold wanted to make this further contribution and felt that it was presented to him in a way that made him desire to make it, but he was overruled by his associates, who felt that sufficient had been done and a further contribution was not made.

"In the campaign of 1904 no contribution was made to the Pennsylvania republican state committee by the republican national committee, and hence the special arrangement for the Pennsylvania republican state committee in this instance and the transaction was part of the general plan of financial aid extended for the presidential campaign. The fact that the contribution of $25,000 made part of a contribution of $125,000 to the presidential campaign was one reason given for the refusal of Mr. Archbold and his associates to comply with the additional requisition of Mr. Bliss for another $150,000.

"The state ticket in Pennsylvania was not in danger in the fall of 1904, and the campaign was waged entirely to poll as large a vote as possible for the presidential and vice presidential candidate and to elect to congress as large a number of republicans from the state as possible. The result was a majority of over 500,000 in Pennsylvania for Mr. Roosevelt for president and a delegation which was all republican with the exception of one congressional district. Immediately after the election I received a letter from Mr. Roosevelt extending his warm and heartfelt thanks for the result in Pennsylvania.

Systematic Efforts

"The various efforts made to misrepresent a transaction which at the time was entirely legal and proper is only part of the systematic efforts of the Flinn-Van Valkenburg combination in Pennsylvania to break me down and deceive the people through the unscrupulous methods of yellow journalism.

"Mr. William Flinn of this unsavory combination, which until recently Mr. Roosevelt would have been quick to denounce and repudiate, has made a fortune out of crooked municipal contracts and the corrupt control of municipal councils and state legislatures. Mr. E. A. Valkenburg, editor of the North American in Philadelphia, was arrested and indicted for bribery in my first senatorial contest in 1896, and only escaped conviction through the leniency of Senator Quay and upon the payment of $10,000 for costs of lawyers, detectives, and for other expenses of prosecution, which amount was paid by his attorney the day before the trial was set to take place.

"Upon the death of Senator Quay in 1904 Mr. Flinn became a candidate to succeed him in the United States senate. In Philadelphia, during a discussion of the successorship to Senator Quay, Mr. Flinn offered to Israel W. Durham, a republican leader in Pennsylvania, $1,000,000 or even $2,000,000 to favor his ambition, and the offer was known to others at the time. The offer was declined, and we refused to support his candidacy.

"The governor of Pennsylvania, the Hon. Samuel W. Pennypacker, desiring to uphold the honor and dignity of the state, appointed the Hon. Philander C. Knox to succeed Mr. Quay. Mr. Knox was subsequently elected by the legislature for the full term. His appointment and election and resignation from the cabinet occurred with the full knowledge and acquiescence of Mr. Roosevelt. Mr. Flinn still desires to go to the United States senate. His friends openly avow his ambition, and his activity for Mr. Roosevelt and the reforms to which he has recently become a convert are prompted by this desire.

Telegram to Archbold

"The effrontery, hypocrisy and mendacity of the Valkenburg-Flinn combination was disclosed by the following correspondence between John D. Archbold and William Flinn. I call attention to the following telegram sent to John D. Archbold by William Flinn:

"'Pittsburg, June 7, 1904.

"'I tried to talk to you over the 'phone last night, but could not hear you. I am making an effort to go to the United States senate as Quay's successor. As it now stands the appointment will go to Allegheny county and I expect to get it. The republican organization of Allegheny county are desirous of my appointment and are working. Also the republican organization of the surrounding counties. The decision of the question is up to Senator Boies Penrose, state chairman, and Israel Durham. The efforts of a few of my influential friends put forth at once with Penrose and Durham will settle the question. If you will use your influence with them in my behalf I will greatly appreciate it. The dicision will probably be reached Wednesday. Can you help me?

"'William Flinn.'"

"Under the same date the following reply was sent in cipher to William Flinn from John D. Archbold:

"'New York, June 7, 1904.

"'Telegram received. Sorrow that the possibility did not shout friskiness. I expect to jail pop sharply parsed fanning and until flagon profit it is lamented for me to have food hatred ro ship.'

"Which being translated reads as follows:

"'Telegram received. Sorry that the 'phone did not work better. I expect to have talk with Senator Penrose, and until after that it is impossible for me to have any definite view.

"'John D. Archbold.'

"Thus it is discovered that while the yellow journals of Pennsylvania are expressing their abhorrence of what they denounce as a malodorous transaction on my part, within a few months of the date of the alleged letter from John D. Archbold to me, Mr. William Flinn was asking the aid of the same John D. Archbold to secure his appointment and election to the United States senate and conducting an active correspondence with him under a cipher code.

ONE CONVICTED AND 24 ACQUITTED

Court Orders Strikers Found Not Guilty

BOSTON, Aug. 22.—There was one more conviction in the cases of the striking Elevated carmen in superior court yesterday and 23 defendants were found not guilty by direction of Judge Dana without evidence being submitted by the district attorney. A verdict of not guilty was returned in another case after the evidence had been submitted to the jury.

The case of conviction was that of Michael B. Connors, a conductor, who was accused of having struck Homer J. Seacrist, a conductor, on the head with his fist July 1 on the bridge between Charlestown and Chelsea. In the Charlestown court Connors was sentenced to a year's imprisonment, and appealed.

The 23 cases in which Judge Dana ordered a "not guilty" verdict, on the recommendation of Dist. Atty. Pelletier, and the sentences imposed in the lower courts, were as follows:

Samuel P. Jones, assault and battery, $25; John P. Foley, interfering with employe, $25; Christopher Stanton, larceny of badge, one month, assault and battery, two months; Paul E. Campbell, inciting riot, three months, and obstructing street car, three months; Cornelius Farrell, assault and battery, two months; Thomas Shea, disturbing the peace; Michael J. Glynn, disturbing the peace, three months; Michael C. Schofield, disturbing the peace, three months; Roy Eagan, intimidation, $20; Gilbert M. Armstrong, assault and battery, three months; Hugh A. Shute, assault and battery, three months; Michael A. Lang, intimidation, one month; James P. Hayes, Dennis J. Donahue, assault and battery, $15; William H. Doherty, defaying car, $25; Stephen J. Goldbrick, disturbing the peace, $25; William J. Miller, intimidation, $20; John Cavanaugh, intoxication, $5; Thomas O'Connell, interference with employe, $75, disturbing the peace, four months, loitering, $10; Philip H. Sheridan, ringing false fire alarm, three months; Richard Costello, malicious destruction of property, six months; Thomas F. Brown, disturbing the peace, three months, and Thomas J. Concannon, assault and battery and injuring property, $10 on each charge.

A verdict of not guilty was returned in the case of Peter Flynn, accused of throwing a stone at a Newton-Brighton car near Oak square June 7. Inspector Frederick Dolloff of the Elevated testified he saw the defendant hurl a stone at the car. Flynn denied it, and had several witnesses to say that they did not see him have a stone in his hand.

Andrew Spillard was accused of throwing a stone at a car on Main street, Charlestown, July 1, which broke a window and struck the conductor, Karl Peterson, in the head. Peterson testified that he did not see the stone thrown. James A. Bateman, another Elevated employe, testified he saw Spillard throw it. Several witnesses said they were with Spillard and did not see him throw a stone at the car. The case was given to the jury at 1 p. m., and the jury will report this morning.

If you want help at home or in your business, try The Sun "Want" column.

Tel. 3890 3891 3892 3893

SAUNDERS' MARKET
159 GORHAM ST. COR. SUMMER ST.

Ground Bone 3c LB., 10 LBS. FOR 25c. FRESH EVERY DAY.

GROCERIES

Lenox Soap.....9 for 25c
Welcome Soap.....7 for 25c
Swift's Borax Soap.....7 for 25c
Swift's Naphtha Soap.....7 for 25c
P. & G. Naphtha Soap.....7 for 25c
20 Muleteam Borax Soap.....7 for 25c
White Floating Soap, Ivory size, 10 for 25c
Snap or Chic Soap.....14 for 25c
Bee Soap.....6 for 25c
Pearl Soap.....6 for 25c
Fancy Toilet Soap.....6 for 25c
Sunny Monday.....6 for 25c
Sunlight Soap.....6 for 25c
Peerless Soap.....10 for 25c
Grandma Washing Powder.....4c
Grandma's Washing Powder.....12c
Jumbo Washing Powder.....4c
Swift's Washing Powder.....3c
Big 10.....4c
Scouring Soap.....4c
Swift's Pride Cleanser.....7c
Campbell's Beans, 2 lb. cans.....10c
Libbey's Beans, 2 lb. cans.....10c
Snider's Beans, 2 lb. cans.....10c
Armour's Beans.....6c can
Bee Hive Beans, 2½ lb. cans.....8c
Old Reliable String Beans.....6c can
Terrapin Brand Wax Beans.....6c can
Osprey Brand Lobster.....25c
Snider's Ketchup.....17c
Snider's Chili Sauce.....20c
Snider's Salad Dressing.....6c
Colombia Chili Sauce.....10c
Colombia Salad Dressing.....10c
Vanilla, Orange, Lemon, Strawberry Extracts.....6c
Baker's Extracts (all flavors).....20c
Castor Oil.....6c
Fitcher's Castoria.....10c bottle
Plymouth Rock, Crystal, and Swampscott Gelatines.....8c
Saunders Brand.....6c
D'Zerta Jelly, all flavors.....5c
Borden's Malted Milk.....34c
Toasted Corn Flakes (Quaker, Egg-O-See Brands, 10c size, 7c, 4 pkgs. 25c
Vinegar, ½ gal. jugs.....15c
Toilet Paper, roll.....6c
Sour Pickles.....10c doz.
Onion Salad.....9c
Maple Syrup.....10c
Saunders' Baking Powder.....6c
Rumford Baking Powder.....11c
Cleveland Baking Powder.....20c
Harvard Cream.....5c
Saleratus.....4c
Cream Tartar.....9c
Grape Baking Powder.....5c, 10c, 20c
Best Seedless Raisins.....8c
Horse Radish.....6c
Best Pickles.....6c qt.
Uneeda Biscuits.....4c pkg.
Butter Thins.....4c pkg.
Lemon Drops.....4c pkg.
Sponge Cake.....9c loaf
Old Fashioned Buckwheat.....2c lb.
Hecker's Buckwheat..9c and 16c pkg.
Self Raising Flour.....9c pkg.
Animal Crackers.....3c pkg.
Marshall's Extract Beef.....20c jar
Larson's Special, Extra Selected Beets, size 3.....6c can
Roast Beef, size 1.....16c can
Roast Beef, size 2.....28c can
Roast Mutton, size 1.....14c can
Roast Mutton, size 2.....20c can
Corned Beef, size 2.....28c can
Veal Loaf, size ½.....9c can
Ham Loaf, size ½.....9c can
7½ lbs. Rolled Oats.....25c
French Mustard.....4c glass

TEAS

SUGAR, 4c lb.

With every 30c pkg. of Tetley, Tudor, Nonquit, Bill Grade, or any of the high grades of best Teas we will give Sugar for 4c lb.

Customers can also have a liberal sample with a purchase.

We also sell a very good Oolong, Mixed Tea, Green, Assam, Orange Pekoe and Gunpowder, 25c lb., 5 lbs. $1.00

Silver Coffee.....25c lb. (None purer.)

Other Brands.....20c and 24c lb.

MEATS Are Cheaper

LEGS of LAMB 10c lb.
LAMB CHOPS 10c, 12½c lb.
Fores of Lambs 6c lb.
Best Sirloin Roast Beef 12½c to 15c lb.
Choice Fancy Corned Beef 8c to 12c lb.
First Cut Best Roast Beef 12c lb.
Sirloin Steak, cut from Best Heavy Beef, 12 1-2c to 20c lb.
Fresh Pork Shoulders 12c
Best Roast Pork Loins 12½c to 15c lb.
Pork Butts - 14c lb.
Fresh Killed Fowl, 14c to 16c lb.
Sugar Cured Hams, 14c lb.
Sliced Ham, 22c, 25c lb.
Sugar Cured Shoulders, 11c and 12c lb.
Best Rump Steak, from heavy beef 15c to 22c lb.
Best Hamburg Steak, 10c lb.
Best Round Steak, 12½c to 18c Lb.
Rump Butts - - 15c
Frankfurts, - 10c lb.
Salt Spare Ribs, 7½c lb.

FLOUR
Best Bread Flour $5.50 bbl. 70c and 80c Bag
Best Pastry Flour $5.25 bbl. 65c bag

Fresh Eggs 22c doz.
Brookfield Eggs 28c doz.
Best Creamery BUTTER 27c lb.
Agents for MEADOW GOLD BUTTER

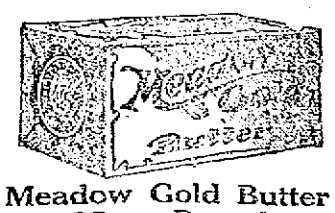

Meadow Gold Butter 32c a Pound

SPECIALS

Tanglefoot Fly Paper 4 double sheets 5c

Campbell's Soups—Chicken, Vegetable.....7½c
Armour's, Libbey's, Snider's Red Letter Soups.....6c can (Tomato, Vegetable, Oxtail)
Tomatoes.....10c can
Peas.....7c, 11c
Corn.....7c
Tam-O-Shanter Marmalade.....7c
Corn Flakes, Krinkle and Quaker Brands.....6c
Berwick Loaf Cake, loaf.....18c

Special sale and demonstration of Loose Wiles Fancy Crackers in packages. Goods sold at low prices.

Van Camp's Ketchup Full Pints 15c bot.

American Sardines, 3c box, 9 boxes 25c
Smoked Sardines.....8c per box
Mustard Sardines.....8c per box
Cloves, Cinnamon, Ginger, White Pepper, Nutmeg, Mustard, Sage, Allspice, ¼ lb. pkg.....5c, 6c
Challenge Milk.....10c can
Peerless & Van Camp Brands, 3 cans for 25c
Condensed Milk.....7c can
Corn Starch...4c pkg., 7 pkgs. for 25c
Sunshine Mixed Cookies.....7½c lb.
Orangeade Sugar.....7c pkg.
Lemonade Sugar.....7c pkg.
Gingerade Sugar.....7c pkg.
Loaf Sugar.....6c lb.
Fiedler's Fatal Fluid.....8c

SUGAR 5c lb.
10 lbs. to a customer
Powdered Sugar.....7c lb.
Brown Sugar.....6c lb.

VEGETABLES
BEST NEW
POTATOES, pk. 22c
Cabbage, lb.....1c lb.
Fresh Butter Beans, qt.....2 1-2c
Onions, pk.....25c
Lettuce, 3 heads.....5c
New Beets, 2 bunches.....5c
Corn, dozen.....12c
Sweet Potatoes, 8 lbs.....25c

20c PURE COCOA 20c
Yours Truly Brand. Melbourne Brand....lb. 25c; ½ lb. 14c; ¼ lb. 7c (Quality and strength guaranteed.)
Chocolate.....½ lb. cake 14c
5 lb. can best Cocoa.....$1.00
Loose Cocoa.....15c lb.

PURE LARD
50 lb. Tub Silver Leaf.....12c lb.
20 lb. Tub Silver Leaf.....12½c lb.
3, 5, 10 lb. pails Swift's Silver Leaf, 13c lb.

COMPOUND LARD
50 lb. Tubs Com. Lard.....9c lb.
20 lb. Tubs Com. Lard.....9½c lb.
3, 5, 10 lb. pails Com. Lard.....10c lb.

All the Leading Chemists Agree That Butterine is Purer Than Butter. Why Not Try Ours, We Carry the Best.

Very good grades, lb.....12½c, 15c
Best grades, composed of 75 per cent. pure cream, lb.....20c, 25c

JAM
Raspberry, Strawberry, Pineapple, Fig, Damson, Peach flavors, 1 lb. size.....10c
Grape Juice.....8c, 12c, 18c, 30c

Queen Olives.....30c qt.

FRUIT
Large Apples, pk.....25c
Oranges, doz.....12½c to 15c
Bananas, doz.....10c
Large Lemons, doz.....15c
Pineapples, each.....4c and 5c
Canteloupes.....2 for 5c

Fresh Fish is Cheaper

MACKEREL, Each.....6c
HALIBUT, Lb.....10c
SWORD FISH, 2 Lbs.....25c
HADDOCK, Lb.....4c
BLUEFISH, Lb.....12c

ANOTHER TOWN MEETING TO BE HELD IN DRACUT

The Warrant is Being Prepared—Several Important Matters to be Discussed

The residents of Dracut are bound to beat records this year relative to town affairs. The tax rate has gone 'way up, and already two town meetings have been held, while another is to be called for the middle of September. There seems to be much dissatisfaction among the residents of the town because of the way the business of the town is being conducted. The selectmen, the library trustees and even the town commissioners are getting their part of the criticism, and a great change in the officials of the town is predicted for the next regular town meeting.

The warrant for the special town meeting which will be called about the middle of September, will contain several articles, the first as usual to be for the election of a moderator. There will be two others of vital importance to the entire town. One will treat on the establishment of a branch library at Harmony hall, Collinsville, and it will read as follows: To see if the town will vote to borrow the sum of $500 for the establishment of a branch library at Harmony hall.

At the last town meeting it was voted to raise and appropriate the sum of $500 for the establishment of the said library, but a little difficulty arose between the trustees of the hall and the library trustees, and the matter was taken before Justice Hammond of the supreme court. Later a special town meeting was held and the motion was rescinded. Those at the head of this new movement for another special meeting are confident of winning their point, while those opposed still claim the matter will remain as it is.

Another question to be inserted in the warrant is that concerning a piece of land at the junction of Mammoth road and Lakeview avenue, opposite the school in Collinsville. According to some of the citizens of Dracut, the late George Brown, who was supposed to be the owner of that small tract of land, offered to give the same to the town for a park at the March town meeting in 1911, providing the town would appropriate the sum of $250 to beautify the same. When the matter was brought before the meeting a question arose as to the ownership of the land, some claiming that it was the property of the town. In order to settle up matters, a committee of three was appointed to look up the titles of the said land, and report their finding at the next town meeting, which was held last March.

Some people claim they have not as yet heard from that committee. However, a group of residents of Collinsville took the matter in their own hands and after looking up the title found that the land is the property of the town, and now they want the town to borrow the sum of $250 to beautify the place and the question will be settled at the meeting.

Another point which is bringing forth considerable criticism is the article which was voted at the last town meeting relative to the installing of ten electric lights from Mills' corner to Lakeview. Although this was voted the lights are still to come. It is said that the contract between the town and the Lowell Electric Light Corporation has been signed, and that the officials of the latter corporation are waiting for the selectmen to point out the spots where they want the said lights and the latter will be immediately installed. That stretch of road is very dangerous inasmuch as it is one of the darkest districts of the town.

More Criticism

The town commissioners are also receiving their share of criticism in regard to the state highwkay on Mammoth road. It seems that the contract for the carting of the stone to the crushes was awarded to one of the commissioners, and some claim that the specifications were so arranged that competition on the part of others was useless. The contract calls for the carting of so many tons of rock of such dimensions and at so much per ton. The crusher, it is said, is on private grounds owned by the commissioner who is doing the work. However, this question it is believed, will be ironed out smoothly and to the satisfaction of all in a short time.

To Enter College

Angelo A. Collipi, son of Mr. and Mrs. Pasquale Collipi of Collinsville, and an altar boy at St. Mary's church, will leave about the middle of next month for Villanova, Pa., where he will enter the college of the Augustinian Fathers. The young man wishes to enter the priesthood and his friends of the village in order to help defray his expenses are getting up a guitar and mandolin concert which will be held at Harmony hall on Sept. 14.

Town Notes

The Idalos, an organization composed of young people from Lowell and Collinsville, are preparing a minstrel show which will be given at Harmony hall on Oct. 3.

Mr. John Shalley of Mill street has returned home after being confined for some time at St. John's hospital, and he is now convalescing.

At 7 o'clock yesterday morning a high mass of requiem was celebrated at St. Mary's church for the repose of the soul of the late Levi Perreault, who was accidentally drowned at Long pond a few weeks ago. The celebrant was Rev. Thomas A. Walsh and the congregation filled the church.

Mrs. Sarah A. Hennessey and her son Leo, of Roxbury, are the guests of the former's brother, Rev. Thomas Walsh.

Mrs. R. J. Barry and her two children of Atlantic, Mass., are stopping at the Allard cottage near the state line.

Mrs. J. Trant and daughter Marion, of Dorchester, are spending the summer at Long pond.

Rev. Eugene Carney, formerly of St. Michael's church, this city, and now pastor of St. Patrick's church, Roxbury, and Rev. Timothy Fahey of St. Joseph's church, Roxbury, were the guests of Rev. Thomas A. Walsh of St. Mary's church.

Mrs. Mary Dunn is the guest of Mrs. Walsh at Salisbury beach for a couple of weeks.

A 10-pound boy has been born to Mr. and Mrs. Joseph N. Nolin of Primrose hill.

Mr. William Trott, the victom of the explosion accident on the Lakeview road a couple of weeks ago, is still confined to the Lowell hospital and it is now assured he will recover.

Inasmuch as the summer residents of the town who attend church at St. Mary's wish to compensate the pastor for his services during the season, envelopes will be distributed in the church Sunday to be collected again the following Sunday.

The contest which was organized at the last garden party in aid of St. Mary's church for the one taking in the largest sum of money will come to a close this week. The prize is a gold watch and much interest prevails as to who will be the winner. The contestants are John McDonald, Francis Cullinan, Mrs. Patrick Silk, Sr., Mary O'Reilly and Mary Horman.

The lawn surrounding St. Mary's church and rectory presents a very pretty appearance and there is a reason, too, for Messrs. Fred Godfrey and Anthony Cullinan have devoted much of their time during the past week to embellish the beautiful surroundings and their work was very fruitful.

BODY IDENTIFIED

FOUND IN THE MOUNTAINS OF PERKINS' PLANTATION

FARMINGTON, Me., Aug. 22.—John Knowles, aged 60, was found dead yesterday in the mountains of Perkins' plantation by some berry pickers. Knowles was employed by T. H. Horrock of Perkins as a farmhand.

Some sheep were missing and Tuesday Knowles started out to hunt for them. Perkins' plantation is an unorganized township about 10 miles from Wilton, and is mountainous. Thinking that bears hight be kinnig the sheep, Knowles took his rifle with him. He did not return Tuesday night and yesterday Herrick hunted for him without success.

Late yesterday afternoon Ray Bridges, one of the party of berry pickers, discovered the body of Knowles beside a trail in the mountains. County Attorney Blanchard of Wilton was notified last evening. Further details are lacking, and, whether Knowles met with an accident or was the victim of foul play is not known.

Coroner Fred P. Adams of this place held an inquest in Perkins today.

FOUND DROWNED

BODY OF MAN WAS DISCOVERED IN A WELL

ADAMS, Aug. 22.—George Fuller, aged 67, one of the best known Civil war veterans in this vicinity, was found drowned in a well in the cellar of his home on East road yesterday.

Mrs. Celestia Turner, Mr. Fuller's housekeeper, heard a noise and upon investigating found his hat just outside the cellar window. She went into the cellar and discovered Mr. Fuller's body in the well. Mr. Fuller left home late Tuesday evening and he was not expected home until yesterday. His housekeeper locked all the doors before retiring for the night. It is believed that upon returning home Mr. Fuller planned to get into the house without disturbing the inmates and crawled in through the cellar window, and in the darkness fell into the well, which was unprotected.

Mr. Fuller was a member of Co. A, 49th Massachusetts Infantry. He saw much service and had an enviable record as a soldier. The funeral will take place from Trinity church Friday afternoon at 2 o'clock, and will be under the direction of George E. Sayles post, G. A. R., of which organization he was at one time a prominent member.

HOTEL MEN

FOUND NOT GUILTY OF VIOLATING THE LAW

LAWRENCE, Aug. 22.—Charges of maintaining a liquor nuisance, which were preferred against Thomas F. Kernon and William J. Hanrahan, proprietors of two local hotels, were dismissed by Judge Fred N. Chandler in police court yesterday.

It was charged that men, not guests were served with beer at the hotels in question last Sunday. Inspectors Vose, Kelleher and Mulhare were the witnesses for the commonwealth. In the opinion of Judge Chandler their evidence did not prove that the persons seen at the hotels being served with beer were not guests. The hotel proprietors and witnesses testified that the persons found in their places at the time the inspectors called were guests and were served with food at the time the drinks were furnished.

GOVERNOR WILSON

WAS IN HAPPY FRAME OF MIND TODAY

SEA GIRT, N. J., Aug. 22.—Governor Woodrow Wilson was in a happy frame of mind today. He strolled across the lawns from the summer capitol until he met his secretary, Joseph Tumulty. "I just wanted to see the office over there," remarked the governor, "you know I've never seen the inside of it."

The governor has been so engrossed in work at the summer capitol since his nomination that he never has found time to visit the busy office a few yards away, where a corps of clerks and stenographers have been at work handling some of the candidate's mail.

CARD OF THANKS

We, the undersigned, take this means of expressing our sincere thanks publicly to our many friends, relatives and neighbors, who by their many words of consolation and beautiful floral offerings helped to lighten the burden of sorrow in our recent bereavement.

Signed,

Samuel Grimshaw and family.

BECKER ARRAIGNED

Continued

partment, if they did not know now, certainly had known at some time since the murder of Herman Rosenthal, the gambler, just where to find "Lefty Louie" Rosenzweig and Harry Horowitz, or "Gyp the Blood," two of the men accused of the actual killing of Rosenthal, and the only two wanted in connection with the case who are still at liberty.

Since a week after Rosenthal's murder it has been known that Mr. Whitman felt the police were not lending their best efforts to the capture of Rosenzweig and Horowitz, and that he believed they were receiving their protection.

It was in his announcement of the offer of a reward of $5000 for the arrest of Horowitz and Rosenzweig that Mr. Whitman made his charge yesterday in words so plain that there could be no misunderstanding them. He said:

"I am now in a position to offer a reward of $5000 for the apprehension of Louis Rosenzweig, alias 'Lefty Louie,' and Harry Horowitz, alias 'Gyp the Blood,' or $2500 for the apprehension of either one.

"This reward is not offered to any member of the police department of the city of New York, or to anyone in the police department's employ.

"In taking this position I am actuated by no feeling of unkindness toward the police department, but it is my belief that if proper police work had been done these men would now be in custody.

"The city of New York is paying millions of dollars annually to the police department, whose duty it is to detect crime and to apprehend criminals, and I cannot escape the conclusion that some members of the police department at least have known, if they do not know now, the whereabouts of these murderers."

Challenge to Waldo

Mr. Whitman's words, tempered though they were, were construed by those who heard them and by the police as a direct challenge to the police department to refute the truth of his assertion. The district atorney threw the gauntlet squarely at the feet of Police Commissioner Rhinelander Waldo.

For, while it is known that Mr. Whitman does not question in the slightest degree the integrity or honesty of purpose of the police department's head, still it is Mr. Waldo who in the last analysis is responsible for the conduct of his department.

Since it is inconceivable that Mr. Waldo should have known of the faithlessness of his subordinates, he must accept the stigma, declared those who heard Mr. Whitman's statement, of having failed thoroughly to know his force, and of having been victimized by the men he was set over to govern.

It is not alone the failure of the police to capture the murderers Mr. Whitman so much wants, which persuaded the district-attorney that the police were not doing their full duty. It is known that the manner of the failure was nearly as great a cause of his belief. And no one incident added more to this opinion, probably, than the report that Sam Schepps had been caught and allowed to escape in the Catskills.

The story came out of the mountains in the form first of rumors which could not be verified that five men from the central office had come upon Schepps sleeping in a barn near Fallsburg, N. Y., that they had awakened him and then almost tiptoed out so as not further to disturb his slumbers, when he mumbled sleepily and angrily.

"My name is Schmidt. Go away and don't bother me."

Schepps Knows Detectives

It is understood that Schepps corroborated this story yesterday to the last detail when the district- attorney questioned him about it and that he revealed the identity of three of the five men whom he accuses of having wilfully failed to arrest him.

Did Schepps know any of the five detectives? So Mr. Whitman is said to have questioned Schepps, and it is understood that Schepps' answer was:

"I know three of them and, what is more, those three know me."

What action may follow these revelations could not be ascertained yesterday. Deputy Commissioner Dougherty declared when he heard of the rumor that he would begin an instant investigation and would bring about the dismissal from the department of any detective found guilty of allowing Schepps to escape. So far as is known, Mr. Dougherty's investigation has developed nothing, for on Monday the promotion to a captaincy of Lieut. John J. Cray was announced.

CHIEF FLYNN OF SECRET SERVICE TO INVESTIGATE GRAFT IN NEW YORK CITY

WASHINGTON, Aug. 22.—William J. Flynn, chief of the New York division of the United States Secret Service, plans to resign his federal position temporarily to assist the committee of New York aldermen in their investigation of police conditions in New York revealed by the Rosenthal murder.

This was learned yesterday at the treasury department, where Chairman Curran, of the New York aldermanic committee, and Assistant District Attorney Buckner, the committee's counsel, took up the question with Secretary MacVeagh and Secretary Stimson, both of whom Flynn assisted in unearthing the sugar frauds when Mr. Stimson was United States attorney at New York.

Secretary MacVeagh assented to the Secret Service official's detachment. To avoid complications under the law, it was thought best for Flynn to resign, with the understanding that he can return when his task in New York is completed.

Flynn is now on vacation, but his resignation is expected as soon as the full Aldermanic committee ratifies the selection.

Secretary MacVeagh regards Flynn as eminently qualified for the work. Aside from his federal experience in running to earth counterfeiters in New York, he served six months in the early days of Mayor Gaynor's administration as deputy police commissioner, in charge of detectives.

This assignment of Flynn will upset Secretary MacVeagh's plans to appoint him chief of the Secret Service to succeed John E. Wilkie, now supervising special agent of the Customs Service and the vacancy probably will not be filled at this time.

DEPOSED POLICE CAPTAIN TO AID WHITMAN IN INVESTIGATION

NEW YORK, Aug. 22.—It was evident yesterday that Commissioner Waldo is fighting hard to worst Capt. Cornelius G. Hayes, whom he reduced from inspector, and to cripple his defense when he comes up for trial on Saturday on charges of "making false statements and failure to close disorderly houses in his district." Hayes, after his suspension by Waldo, declared he had orders from the commissioner not to raid disorderly houses unless specifically ordered, and made ready to defend himself by producing proof that he and other inspectors had received orders to keep their hands off such places in their districts.

Part of Hayes' plan of defense included calling every inspector in Manhattan to aid his case. Waldo forestalled him yesterday by arranging to call the inspectors as his witnesses.

Waldo hopes to show by the testimony of these inspectors that orders were given by him to clean up their districts, and were so understood. He expects to prove by his own reports to him that the deputy inspector interpreted the orders in the same way. Waldo, when he heard everything was "wide open" in Hayes' district, sent Lieut. Dan Costigan to investigate. Costigan's report amazed Waldo and caused him to admit that he had been deceived by men he trusted.

At the trial of Hayes, Costigan will be a witness. A prosecutor from the office of Corporation Counsel Watson will be furnished today, at the request of Waldo. Hayes has engaged counsel, too, and the testimony brought out at the trial is expected to cause a big shakeup in the department.

Friends of Hayes say the inspectors and captains who testify at the trial will be on trial themselves, for what they say will have bearing on the investigation to be conducted later by Mr. Whitman. The district attorney has been told he can count on Hayes for all the help he needs.

LAWN TENNIS

NINE INTERESTING MATCHES ON FOR TODAY

NEWPORT, R. I., Aug. 22.—Nine interesting matches in singles between lawn tennis players of country wide repute were placed on the Casino courts today as the attraction of the fourth day of the national championships. One of the matches was the concluding contest in the third round between T. C. Bundy of Los Angeles and W. L. McKim of New York. The other eight constituted the fourth round in the all-comers tournament. Of the 17 survivors in the tournament this morning five hailed from New York, four from Philadelphia, three from California and one each from Providence and Short Hills, N. J. The distribution was such, however, that there was no clashing between players of the same locality.

The contest between Raymond D. Little and George Gardner, of Longwood, was staged for the grand stand court with the other contests on adjacent courts.

G. M. Church of New York, who won his third round match yesterday, waited to play the winner of the Bundy-McKim contest.

The day was the best so far in the tournament, the air being still with its usual Newport coolness while a bright sun shot down on the grass and the variegated costumes of society gave the Casino an attractive moving picture aspect.

NASHUA FAIR

PROMISES GREAT ATTRACTIONS FOR LABOR WEEK

The New Hampshire State Fair at Nashua, commencing Labor day, September 2, and continuing for the remaining three days, the 3rd, 4th and 5th, promises to be the biggest event of its kind ever held in the east. Not only has the association engaged Harry Atwood, the world's premier aviator, for flights three times each day, in his Curtiss biplane, but it has consummated a deal whereby the most spectacular, elaborate and costliest stage show is to be presented each day, and absolutely free of charge.

Atwood's exhibition will be scientific, something new. He doesn't promise to do any dare-devil or hair-raising stunts. He warrants that, if the weather permits, he will go into the air and give those who watch him an exhibition of aerial navigation that cannot be surpassed. This attraction alone will be worth the price of admission, many claim now, but the management will not stand idly by and have the public say that the fair depended entirely upon the man, whose reputation was gained from his St. Louis to New York flight and that from Boston to Portland. There will be other big features, none of which will be obscure from the person or persons who pass the gate.

The exhibits will be the most extensive and the best ever. The livestock show will be second to none, horses, cattle, poultry, sheep, swine and dogs. The management is assured that the exhibition buildings will be crowded. Judging from the number of requests for space on the midway, that department, absolutely indispensible to any cattle show, will be longer, livelier and more laughable than ever before.

FIELD DAY

OF THE ELKS BEING HELD AT PARAGON PARK

The annual field day of the Massachusetts Association of Elks is being held at Paragon park today. Representatives of all the lodges in the state are at the affair. They first met at the headquarters of the order in Boston and marched to Rowe's wharf where they took the boat and sailed to Nantasket beach, after which they went to the park.

During the day a great list of sports was carried out, addresses given and an excellent entertainment program carried out. In the entertainment, many of the members of the Lowell lodge took part, there being over fifty members of the Lowell order in attendance.

Dinner was served at the palm garden and afterwards many went in bathing. In the evening, the Elks returned to Boston, where open house was held at the headquarters of the Hub lodges.

Many of the Lowell men went to the beach in autos, while others took trains and participated in the march from the headquarters to the wharf.

CHINESE STUDENTS TO MEET

WILLIAMSTOWN, Aug. 22.— One hundred and twenty Chinese students from various institutions of learning in the east are in attendance at the eighth annual conference of the Chinese Students alliance in session here. Of the number eight are girls.

The conference was formally opened this morning. The day's program included, in addition to the business session, an address by Principal Cowell of Cushing academy and a tennis tournament during the day with an English oratorical contest for the evening.

THE WAKEFIELD SHOOT

WAKEFIELD, Aug. 22.—At the 8th shoot of the New England Rifle association the program today includes the Tanner intermediate match at 600 yards, the McLean match at 500 yards, Gov. Bass match for eight men teams, consisting of on-skirmish run; the Gen. Abbott match, 200 yards surprise fire, the Essex county match, 200 yards rapid fire, and the Shuman match, 500 yards.

QUARTER CENTURY CLUB

Of J. C. Ayer Co., Held Annual Outing

The Quarter Century club of the J. C. Ayer Co. held its annual outing yesterday. The party consisting of the 14 members of the club, left this city for Lynn at 8.15 in the morning and from Lynn they proceeded to Bass Point, where a sumptuous dinner was enjoyed. They spent the afternoon at the house of Senator Lodge on the cliffs and left there at 5 o'clock for Boston. In the latter city the club partook of a dinner at the Hotel Napoli and then left for Lowell, arriving here about 9 o'clock.

The Quarter Century club was organized in 1901 when Mr. Ayer summoned all those who had been in his employ for 25 years or more, and induced them to form a society. At the start there were 29 members. At the present time there are but 14 members in the club. The officers are: President, David Dewar; treasurer, John Buckley; secretary, J. A. Bailey; and the other members: A. E. Lombard, C. Oliver Barnes, John Henderson, John McPherson, Cornelius F. Calnan, Arthur H. Best, Wm. E. Sawyer, Harry M. Bellamy, Fred Gendron, Hattie Maloney and Addie Luckhead. Out of this number there are but three who were among the organizers. Mr. C. Oliver Barnes is the oldest member of the association, having been with the J. C. Ayer Co. for 47 years, Mr. Cornelius Calnan is next and has been with the firm 43 years, and President David Dewar is the third, having served the Ayer Company 42 years.

On the fifth of May each year, the members of the Quarter Century club go to Boston to celebrate Dr. Ayer's birthday. The company pays all the expenses, including fares, dinners and theatre tickets. Besides this, the club has another day granted them by the company as a holiday and this they generally spend in an outing such as the one which they enjoyed yesterday.

The members of this organization are high in their appreciation of the generosity of the Ayer company in giving them this opportunity for enjoyment especially because when they are away for a day, on these excursions, they receive full pay.

BILLERICA

The work of extending the abutments preparatory to the erection of the new Fordway bridge over the Concord river at North Billerica is progressing rapidly under the direction of Contractor Gow. At the present time there is a small force of men at work but after the preliminary work is completed a larger force of men will be put to work and the structure will be pushed ahead as rapidly as possible.

The new bridge will be 45 feet, 10 inches in width, or more than double the width of the present structure.

TERRY CHOSEN PRESIDENT

MILWAUKEE, Aug. 22.—Charles T. Terry of New York was elected president at the annual conference of the commissioners on uniform laws yesterday.

Hot Weather Helps for Skin and Hair

The hot winds and scorching sun of summer will not mar the clear, velvety complexion and delicate skin if a plain spurmax lotion is applied daily. You can prepare your own lotion for a trifling sum by stirring two teaspoonfuls glycerine in 1-2 pint witch hazel (or hot water), then adding 4 pundes spurmax. This spurmax lotion is invisible when on, does not spot, streak nor rub off and will banish tan, freckles, lines, age-marks and blotches, as well as dispel the oily, shiny condition.

Hair shampooed frequently with a teaspoonful canthrox dissolved in a cup of hot water will quickly regain its former rich color and gloss and always be soft and silky. Nothing can equal canthrox to promote a clean, healthy condition of hair and scalp, and its use keeps the hair beautifully soft and lustrous during the most trying days of summer.

AMUSEMENT NOTES

THEATRE VOYONS

Today the Theatre Voyons again presents Maurice Costello, the Vitagraph star in one of his delightful roles. The picture "Her Grandchild" is a touching story of a dear old lady and her son. The son played by Costello is a bit wild and goes away, but afterwards returns to bring happiness to his mother, played by Mary Maurice. An appealing Edison and a very fine Pathe weekly are also on the bill.

LAKEVIEW DANCE HALL

The vocal selections by Miss Ethel Knowlton at all dancing sessions this week are proving very popular with the large crowds that are being entertained at the hall. Miss Knowlton possesses a very beautiful voice and to the accompaniment of Kittredge's orchestra, she is singing better than ever. Tomorrow evening a surprise waltz will be a feature and suitable prizes will be awarded to the "surprise selections." The Lakeview dance floor is the best in New England.

ACADEMY OF MUSIC

The week end program at the Academy is a dandy. The pictures have been carefully selected and each vaudeville act is a good one. Brown, Delmore & Brown, exponents of harmony and comedy; Harper & Lovel, comedy, singing, talking and musical; Chas. Willish, the mad German, are all clever. Manager Church is doing everything in his power to make the grand old Academy the favorite of the people. Always a good show every afternoon and evening, and grand Sunday concert, every Sunday afternoon and evening. Next Wednesday afternoon and evening will be for amateurs in conjunction with the regular program.

LAKEVIEW PARK

One of the best outdoor attractions of the season is with us this week in the Chamberlains—Frank and Myrtle; a very clean, clever and entertaining act is theirs. While their rope repertoire includes nothing with which western men are not familiar. The easy skill with which they perform is unusual. It shows that they are really and truly natives of the plains. They give some clever manipulations with the lasso. One of the special features of the act is the introduction of the bull whip which was used to drive and herd cattle, way back in the frontier days. This clever pair of western experts are here only three days more and are performing at the band stand twice daily at 4.15 and 8.15 p. m.

LAKEVIEW THEATRE

Only three more days remain for Lowellites to witness that superb four act comedy drama, "A Western Girl," which is at the Lakeview theatre this week. Too much cannot be said of this clever stock company. The seemly costumes are fitted to the times in the far west. The play is full of thrilling moments and the climaxes are strong and well brought out; and it can be safely said that this company of players is a little in advance of the average stock companies on the road today. Mr. John Griffin, playing the leading comedy role of Judge Switchell, is certainly a very versatile comedian and is deserving of much praise. Miss Nettie Rivers, playing the title role of the piece, is an exceedingly clever woman and her good work is bringing forth much comment. Myrd Griffin also does some good specialty work as does La Doux, in his novelty act of barrel jumping and acrobatic work. Other members of the company, Messrs. Woodbury, Murphy, West, Jones and Noami are doing excellent work in supporting the cast.

LOYAL ORDER OF MOOSE

Lowell lodge No. 618, had a very largely attended meeting last night in Odd Fellows hall, Middlesex street. Five members were initiated, and ten applications received. The secretary's monthly report showed the lodge in good financial standing, with all bills paid. Reports from the various standing and special committees were received.

Final arrangements were made for the big carnival and circus to be held at Washington park the entire week, commencing Labor day, September 2. The Colonel Francis Ferari united shows have been engaged to furnish the attractions, and will bring to the city a veritable Coney Island under canvas, the aggregation including as many as twelve separate and distinct shows and amusement features. Three will be trained wild animal shows, dog and pony circuses, an African native village, a vaudeville show, a crystal maze, and a number of other features. There will be several modern riding devices including a mammoth merry go round, an ocean wave, a razzle dazzle, and a huge Ferris wheel. Also a queen of the carnival contest, in which any unmarried lady may enter. The first prize is to be a beautiful diamond ring.

MINISTER OF JUSTICE

CONSTANTINOPLE, Aug. 22.—Halim Bey, a member of the Turkish senate, was appointed minister of justice today in succession to Hilmi Pasha, who resigned.

August Clean-Up Sale

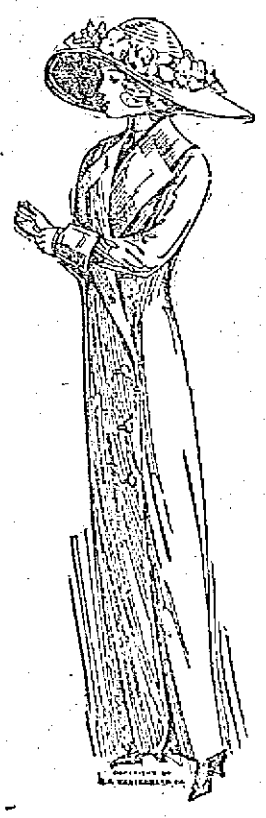

WE ADVISE ALL ADVOCATES OF ECONOMY TO MEET US HERE TOMORROW.

Most ridiculous reduction of prices in our history.

We are condensing the lots as fast as the sizes are broken. Every garment will be sold.

New York Cloak and Suit Co.

12-18 JOHN STREET.

COLEMAN IS HOME AFTER AN EXPERIENCE

Wakefield Boy Hero of Many Adventures

BOSTON, Aug. 22.—A young man of many adventures is William Francis Coleman whose home was in Wakefield when he was last there. He arrived here yesterday as a stowaway on the British freighter Sachem, in from Liverpool. Besides having been a navy musician, and as such traveled over most of the globe, young Coleman, who doesn't look much over 20, has spent some months sight-seeing on his own account. Seven days he spent in a London jail for begging, and one month in Ludlow Hill Workhouse because he was penniless and hungry. He said he is now in the United States to stay.

As the freighter came up the harbor yesterday young Coleman had a tale of many adventures to tell. As a navy musician he traveled over a good part of the world, including China and Japan. When he quit the service a couple of years ago, however, he still had the wanderlust. Somehow or other he got to Seattle. From there he shipped aboard a sailing vessel for Peru. He was three hard, long months in passage, and he was broke when he got there.

Peru didn't look good to him, so he shipped aboard another sailing vessel and landed in Germany. One way or another he got to England. There hard luck, which seemed to have been trailing him all the way, caught up with him.

Looking for a job, he found that there weren't any jobs to be had. Penniless, shelterless and hungry, he walked about. He discovered that it's against the laws to sleep in English public parks. Having had the soles well nigh tapped off his feet by English "bobbies," he kept on the move. When he couldn't stand the empty feeling in his stomach any longer he asked passersby for a ha'penny to buy food. A bobbie overheard him begging and took him in tow. They gave him seven days. He served them, and was more hungry coming out of jail than going into it, according to his tale.

When he was again a free man the one thing he longed for was a square meal. The only logical way to get it was to go to the workhouse. He went to Ludlow Hill and joined 600 other hungry, penniless men and women.

At least he came out of there knowing that such a thing as a square meal existed. His stomach satisfied, and the wanderlust somewhat abated by hard knocks, he decided that home would seem good. So he went down to the docks. He managed to hide in a coal bunker on the Sachem and wasn't discovered until it was too late to land him.

He had to work his passage when he was found, and when he got here he had to face an immigration inspector. He had little difficulty in satisfying the inspector that he had once lived in Wakefield, and so he will be allowed to remain here. When he last heard from home, which was some time ago, his mother lived in Wakefield.

ROBERT BOWER

WELL KNOWN LAWRENCE MAN PASSED AWAY YESTERDAY

LAWRENCE, Aug. 22.—Robert Bower, one of the oldest active printers in the state, died yesterday at his home, 20 Stafford street.

Mr. Bower was born in Stockport, Eng., 84 years ago, and at the age of seven he worked for wages. When 21 he became a printer, following that trade for more than 60 years. For many years he conducted a small printing business on Broadway.

Mr. Bower came to Lawrence in 1857. When the Civil war broke out he enlisted in Co. C, 50th Massachusetts regiment. Returning from the war, he continued the printing business which he had previously established. In 1870 and 1871 he served in the state legislature, representing the labor reform element in this city. He introduced the first 10-hour bill presented to a law-making body in this country.

Mr. Bower is survived by a wife, two sons, Charles R. Bower of Methuen and Samuel Bower of New York; six daughters, Mrs. John T. Maloney, Mrs. Nathaniel Tetler, Mrs. Charles Howarth and Mrs. George Dixon of this city, Mrs. Charles B. Barnard of Malden and Miss Hannah Bower, who resided with her father, and 20 grandchildren, one of whom is Robert S. Maloney, commissioner of public health and charities of this city.

Mr. Bower was a member of General Lawton post, G. A. R., and the English Social and Mutual Improvement club.

CHELMSFORD

The town of Chelmsford was well represented at the Rockingham fair yesterday, and many of the citizens of the town went there today.

Considerable trouble with the electric lights in the village, has been experienced lately. Monday and Tuesday evenings the incandescents on South street were not working. Last night, however, repair men were at work and they soon had the lights shimmering brilliantly.

Major Boulter is entertaining his sister, Mrs. Joseph Clark, and family, of Boston. Today Mr. Boulter and his son Percy sail from Boston for a visit to Prince Edward Island and New Brunswick, where they will visit relatives.

Mrs. E. Dyar Harris and Everett started today for a two weeks' visit with relatives. Part of the time will be spent at a camp on Lake Quinsigamond at Worcester.

JOHN M. SLATON

WON THE DEMOCRATIC NOMINATION FOR SENATOR

ATLANTA, Ga., Aug. 22.—The approximately complete returns from yesterday's democratic primary show that John M. Slaton, president of the senate, had gained the gubernatorial nomination. He was opposed by Hoke Alexander and Joe H. Hall.

United States Senator Bacon was renominated by 50,000 majority. Congressman Bartlett was defeated for renomination in the sixth district by J. W. Wise by a plurality of 200. Charles S. Crisp easily won the nomination for congress in the third district as did Congressman Bell in the ninth.

In the eleventh Randall Walker, according to incomplete returns, is ahead of T. A. Parker by a narrow margin. There were no contests in other congressional districts.

If you want help at home or in your business, try The Sun "Want" column.

THE LOWELL SUN

JOHN H. HARRINGTON, Proprietor
SUN BUILDING, MERRIMACK SQUARE, LOWELL, MASS.
Member of the Associated Press
THREE DOLLARS PER YEAR. TWENTY-FIVE CENTS PER MONTH

WHY EXEMPT AMERICAN SHIPS

It is now almost conceded by those who at first favored free tolls for American ships passing through the Panama canal that to exempt American vessels engaged in foreign commerce would be a violation of the Hay-Pauncefote treaty. On the other hand it does not seem that England has much objection to offer to the exemption of the American coastwise trade. But the treaty is there, and unless we wish to precipitate an international rapture, we must abide by its provisions either voluntarily or under the decree of The Hague tribunal.

There is what is known as international comity, and it is practically as binding as any treaty on all peacefully disposed powers of which the United States is certainly one. Should we discriminate against foreign countries on the matter of tolls it would probably be but a short time before we should be in trouble with some of the eastern powers. That would be more serious than the matter of treaty tolls. The proposed exemption would be of no use to the United States or its people, and there is no reason why ship owners should not pay the government for the use of the canal constructed at such great expense. The proposition to exclude ships owned by trusts is hardly practical, although well meant inasmuch as it would require in the first place an investigation to prove what ship is owned by a trust and what is not. If a trust has a legal right to do business, there should be no discrimination against its ships.

We do not believe American interests, American rights or American honor will be affected in the slightest degree by complying with our treaty provisions in the management of the canal. Although we built the canal and will control it, yet it is to be an international waterway for the use of which all the nations will have to pay. That the foreign nations object to discrimination in favor of American vessels is quite natural inasmuch as it would give American vessels an unfair advantage in foreign trade. If this advantage redounded to the benefit of the American people there would be some argument in its favor, but it does not. That in addition to our treaty obligations should decide the question.

We grant special favors in the form of a protective tariff, and the trusts formed under this privilege adopt every means in their power to fleece the American people. If we granted toll exemption to American vessels their owners would pocket the bounty and use their advantage to the detriment of the people.

TURKEY WANTS PEACE

Turkey wants to make peace with Italy. The Turk sees that if the war be continued the flag of Italy will eventually float over the Moslem temples in Constantinople. Turkey has been checked in her aggression and her rule of butchery and assassination. On land and sea her power has been demonstrated to be on the decline. Italy has turned the tide of Turkish aggression, and Christian nations that have suffered from Moslem atrocities will now breathe easier. Should Italy decide to conclude a treaty of peace she should demand a large slice of territory as part of the war indemnity. If a large money consideration be involved, Turkey will never pay it except compelled.

Montenegro, Albania and Armenia should all rise now in rebellion against Turkish barbarities. They have suffered the most atrocious persecution for many years. Now there may be an opportunity to cast off the yoke. It should be eagerly sought by all the Christian peoples who have suffered under Mussulman tyranny.

COL. BENTON'S BOOM

Col. Benton is beginning to talk real loud about his candidacy for governor. That gentleman impresses us as a special type of political windbag. He says he would prefer Foss as an opponent. Col. Benton says a business man should be on the governor's job and that were he elected he would attend to the business of the office instead of running for president and United States senator at the same time. Col. Benton is opposing ex-Speaker Walker who has been a candidate for several years. As the progressives are to put up a full ticket it would appear that Col. Benton's boast of what he will do to Foss should not cause any alarm.

Here is one of the important statements in Governor Wilson's speech of acceptance:—

> "We are servants of the people, the whole people. The nation has been unnecessarily, unreasonably at war within itself. Interest has clashed with interest when there were common principles of right and of fair dealing which might and should have bound them all together, not as rivals, but as partners. As the servants of all we are bound to undertake the great duty of accommodation and adjustment.

The restoration of competition by restricting the trusts and the reduction of the tariff along the lines laid down in the democratic platform will bring about the ideal condition which Candidate Wilson describes.

> "If a republican congress were to enact a highly protective tariff bill would a democratic president be expected meekly to approve it?"—New Bedford Standard.

Well, no, not while the country already suffers from excessive protection. A republican president, however, would sign it if it increased the number and power of the trusts, the cost of living and gave countless combines the power to levy tribute on the people. That is what republican presidents have been doing for the last sixteen years. Would a republican president sign a measure of relief. Oh, no, and in proof we have but to point to President Taft's action on the wool bill despite the extortions practiced under that particular schedule.

Charles D. Hilles, the manager of Taft's campaign, sees nothing to fight for as Taft has already cinched 35 states. He should be discharged forthwith as a dreamer of impossibilities. If Taft carries a single state he will do better than some people think he will.

Col. Roosevelt is charged on the one side with stealing part of the socialist program, on the other with appropriating the ideas of Mr. Bryan, while nothing in his platform seems original with himself except the proposition to submit the decisions of the supreme court to the people for approval or rejection.

From this time onward we may expect to find the candidates bringing forward their material for the next campaign. It will appear in various guises.

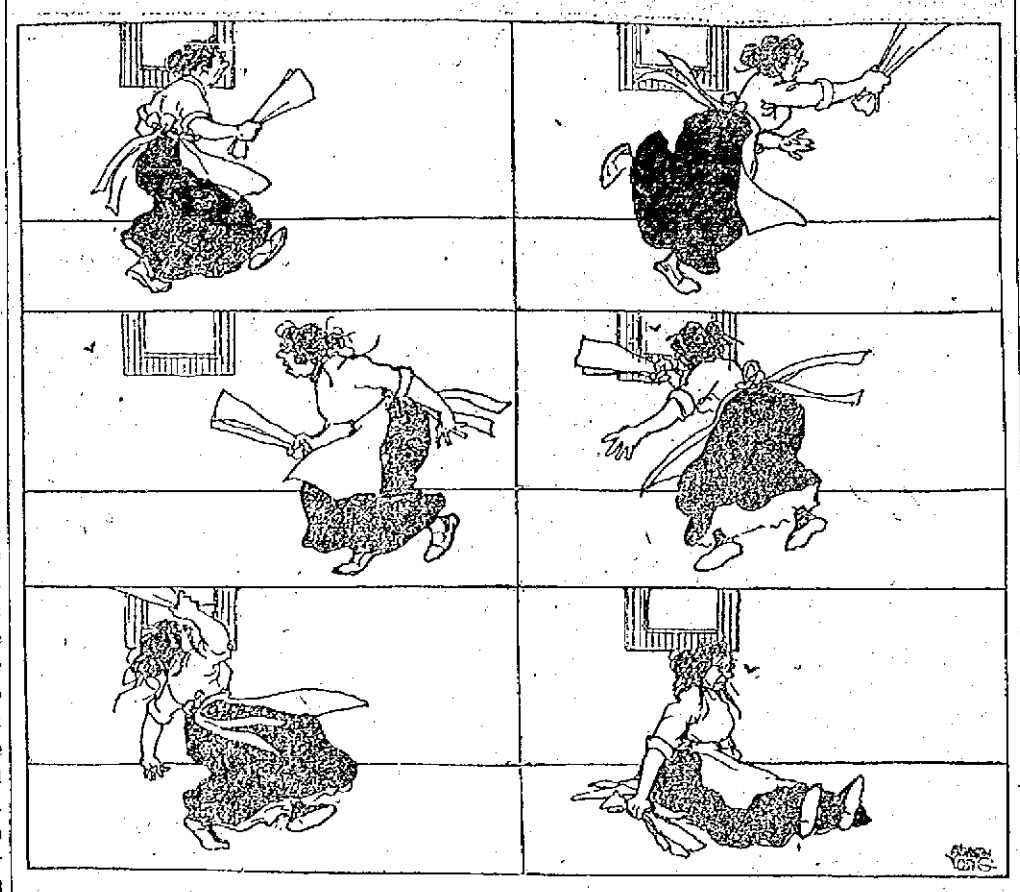

TALE OF A FLY—(THAT ESCAPED)

Seen and Heard

The oldest almanac in existence is the Almanach National, which has been issued by the French government since 1686. Its name has been changed a good many times during its career of 225 years. Originally the Almanach Royal, it became National in 1793, Imperial in 1805, and reverted to its original name nine years later. Since then the title has been altered four times. Like most publications of this sort, the Almanach National has grown bulky with advancing years. The first issue contained forty-eight pages, as compared with 1580 pages in the current.—London Chronicle.

This story comes from Australia, where all conversation turns eventually to matters educational, because every parent is painfully anxious that his sons shall pass the standard which will free them from certain years of military service. A visitor was conversing with his host's small son and opened as a matter of course with the words: "Do you go to school now?"

"Yes."

"And what do you learn? Reading, writing, sums?"

"O, yes, and I learn religion, too."

"Religion?"

Yes, I learn the little religion, which teaches that we all come from Adam. But my elder brother is in a higher class; he learns the big religion, and that teaches that we all came from monkeys."

A soldier, being photographed, happened to mention the name of the regiment to which he belonged, whereupon the photographer said that he had photographed the colonel of the same regiment, and showed the private a copy.

"Well," said the soldier, "I've seen Col. —— a good many times on the parade grounds, to say nothing of South Africa, and he never looked like that."

"Yes," said the photographer, "but you must remember that the colonel was neither on the parade ground nor in South Africa when he was photographed."

"Well, but I've seen him alone, and he always looks as if he were doing to jump down your throat. In this you'd think he couldn't say 'bo' to a goose. Was he alone when he came here?"

"Well, no," said the photographer, with unconscious irony, "he had his wife with him."

"O," said the soldier, thoughtfully, "that accounts for it."

"To whom should be given the lady's gold watch found in a tubercular cow?" is a question that is at present vexing the minds of the authorities of Newburg, N. Y. Should it be the original possessor of the watch, a summer boarder, or the farmer who bought the cow that carried the watch, or the state whose representative paid for the carcass of the cow in which laid the Ingersoll?

This dispute has not yet been settled by the Newburg town fathers and consequently the three claimants are a little bit on edge, each fearing that one of the other two will be given the watch. The other evening the three happened to meet at the Newburg postoffice and then a wordy battle followed.

The summer boarder, being a woman, started the controversy by saying that she was entitled to the watch because she was the original possessor but the farmer guffawed at this absurd claim and stated that the Ingersoll belonged to him because when he had bought the cow he had bought its stomach and everything contained therein. The state's representative asserted that the watch belonged to the people of New York because they had paid good money for the condemned carcass but the damsel replied that it was by no means the intrinsic value of the watch that made her anxious to get it. No, of course not, but instead it was the sentimental associations that clustered about it. Still the farmer maintained that the cow all along had been a losing financial venture and that it had milked only eight quarts a day when it should have shed twelve consequently he ought to get the watch so that he could hawk it or raffle it and get back a little of the money which he lost on the animal that last possessed the watch, however, the state's man "ha ha'd" at this rattle-brained argument and said it was irrelevant to the subject under discussion which means that it had nothing at all to do with the matter but he insisted that the state lawfully owned the watch. The cow that had at last possessed the watch had forfeited it because the said cow had broken the pure food laws by wilfuly dying of consumption. But to this judicially expressed opinion the aggressive, active and acrimoniously inclined "S. R." (sunburnt broiler or summer boarder, just as you prefer) replied that her John Henry had paid 12 laboriously earned dollars for it—one down and one for 12 consecutive weeks, during which period, and considerably after, he had lived on "beans and"—and that she figured it out that the watch properly belonged to her. But the farmer grunted "bar bar" and allowed that the cow must have cheated him out of hundreds of quarts of milk while it was boarding in his barn, by not manufacturing those quantities on account of its getting sore when it discovered that a clock had been attached to its milk manufacturing establishment to estimate its producing ability.

At this stage of the wrangling the chief of police, who is also the "force," had to exert his authority and compel the disputants to "can" their oratory, for each was beginning to get "het up."

What the decision of the Newburg burgomasters will be it is difficult to conjecture yet if it is one acceptable to all parties, then we believe that the burgomasters will exhibit wisdom little inferior to that shown by Solomon himself.

THE MULE

I am the mule; along the precipice's utter edges
I walk demurely, stepping surely
Across the slippery ledges
Of smooth worn rock; derisory I grin
The while I note the mental state wherein
Is cast my rider—who is but a fool.

I am the mule; at peep o' day, yawning, they shivering rise
And seek me, bearing ropes, and swearing;
Entrapped, my gentle eyes
They cover with a cloth; and on my back
Is rudely roped the dolorific pack—,
Which I again buck off—such is my rule.

The fountain's cool gives way; live oaks the pines replace;
The buckboard, swerving, down the curving
Cart road flies; the pace
More furious grows; slack hangs the loosened trace.
Grimly the trembling travellers backward brace
The time has come—I balk—I am the mule.

—G. F. Gregan, in London Spectator.

Shocking Sounds

in the earth are sometimes heard before a terrible earthquake, that warn of the coming peril. Nature's warnings are kind. That dull pain or ache in the back warns you the Kidneys need attention if you would escape those dangerous maladies, Dropsy, Diabetes or Bright's disease. Take Electric Bitters at once and see backache fly and all your best feelings return. "My son received great benefit from their use for kidney and bladder trouble," writes Peter Bondy, South Rockwood, Mich. "It is certainly a great kidney medicine." Try it. 50 cents at A. W. Dows & Co.

RADICAL CHANGES

IN NEW YORK PRIMARY LAWS SUGGESTED

NEW YORK, Aug. 22.—In a report to Mayor Gaynor on the primary mixup last March, when many of the ballots were not delivered to the polling places, Commissioner of Accounts Fosdick suggests radical changes in the primary law. He says that although the board of elections might have facilitated matters by doing its work more promptly the trouble was the result of unwise laws, and the only remedy is to change them.

Commissioner Fosdick recommends that the primary and election districts be made coterminous. He believes that much of the confusion would be eliminated if ballots were delivered in the same districts for the primaries and general elections. As to shortening the ballot Mr. Fosdick recommends that the election district instead of the assembly district be made the unit of representation. He states that this would so operate that in an election district where 31 members of the county committee are now voted for there would be only two.

He suggests further that if the representatives of the election district on the county committee were also the representatives on the party committee there would be no more such monstrosities as a 13-foot ballot.

Under the present law, the report says, the ballots for the primaries of 1913, when the mayoralty candidates will be nominated, would in some cases be 20 feet long. It is pointed out that the presses can print only five feet of ballot at a time and the pasting together of the different parts consumes much time and tends to delay the delivery of the ballots. The third recommendation is that the contract for printing and delivering the ballots should be advertised and awarded before the last day for filing designations and declinations. Mr. Fosdick believes that if the contract were given out three weeks earlier than at present no trouble would result and the delivery of the ballots on time would be insured.

The board of elections is criticised for not giving the "copy" for the ballots to the printer as soon as it might. Mr. Fosdick believes that the time within which the courts may order changes in the ballots should be limited, although he explains that he does not feel in a position to press the recommendation at present. The board of elections and the printer are often embarrassed by such orders a few days before the election, Mr. Fosdick says but the work of the courts is so important that he does not think it should be curtailed.

The number of voters who were disfranchised on March 26, when the primary election was held, cannot be determined. Commissioner Fosdick says, but he believes that it runs into the thousands. In many of the election districts in Brooklyn no ballots were received at all and in others they came too late to be of any use. No criticism is made of the Martin B. Brown company, which had the contract for printing the ballots.

If you want help at home or in your business, try The Sun "Want" column.

FUNERAL IN PAPUA

NATIVES PUZZLED OVER STRANGE CONDUCT OF SPIRIT

One of the most prolific sources of trouble for magistrate in Papua, Australia's "colony," is the native belief in all kinds of sorcery. The native lives in a world of spirits and even ordinary death from natural causes is frequently made the subject of the most fantastic supernatural fears and theories.

A curious story is told of the funeral of a middle aged man. The body, wrapped up in native mats, was being carried to the grave. The mats were tied in position by three cords, one round the neck, one round the body and one round the ankles. Just before reaching the burial ground there was a weak but indignant voice from the midst of the mats.

The bearers were considerably astonished and halted while the nearer relatives were consulted. (No relative takes any active part in a Trobriand funeral; it is all part and parcel of the Totem ceremony.) It was ultimately decided to bring the supposed corpse back to the house.

Arrived there the mats were unfastened and pulled away from the man's face. He was raised to a sitting position, after which he asked for a banana. It was given to him and he slowly ate it and asked for another. He ate this also. He then made signs indicating that he wished to recline. This was done. After some little time he was examined again and found to be dead. The delayed interment was accordingly resumed. In time the grave was reached without any unforeseen occurrence and the body placed within it. The first handfuls of soil had been thrown upon the mats when there were again signs of indignation from the midst of them. This time the bearers were considerably annoyed.

What was the good of their having a decent burial at all if each attempt was spoiled by the lack of consideration was the part of the deceased? The general feeling was that the burial should be proceeded with. At this point the local policeman came on the scene. Now the constable's sympathies were with the bearers and relatives who had been put to such "shame." At the same time he pointed out to those assembled around the grave that, richly as the deceased deserved their anger, if the government heard that they had buried a living man there would surely be trouble.

The body was accordingly taken up and back again to the house. This time he had a drink of water and altogether seemed more cheerful. Meanwhile a meeting of relatives and friends was taking place in a neighboring house. After many expressions of regret, in which the feeling of their great shame was uppermost, the question which had to be solved was: "How long was the thing to be continued?"

The unusualness of the occasion which caused the meeting left the majority without power to make suggestions but finally it was arranged that a cord should next time be tightly wound round the throat. Twice, the spirit of the man had attempted to get away but had been prevented by the body. It was their duty to help the spirit.

First, however, it was decided to consult the constable. He, much again to his regret, had to say that if they used the rope for the purpose specified the government would be annoyed. Why it would be annoyed he could not exactly say, but he felt sure it would be. Better wait, was his advice. Later on word was brought to them that the sick man was again sinking. The funeral eventually took place the following day. They took the constable's advice and awaited the convenience of the deceased. The idea in such case is that the spirit wishes to go but the body holds it back.

ELECTRIC LUSTRE STARCH
Blue Package 10 cents
WORKS WONDERS
Makes all Starched Things look like NEW
For sale by all Grocers

MEET ME AT THE LOWELL INN
The best place in Lowell to get a good square meal.

LADIES!
why run chances with Ladies and gents' tailors. We are designers and makers of Ladies' Garments only and our new cutting system and long experience in this line enables us to guarantee you perfect fit or money returned. Try us. Fall and winter styles ready.
NEW YORK The National LOWELL
Ladies' Tailoring Co.
145 MERRIMACK STREET

MEN!—
We Sharpen all Kinds of
Safety Razor Blades
On the Famous
"ODELL" SHARPENING MACHINE
This machine will make all kinds of blades as sharp and keen as when new. In fact, we guarantee absolute satisfaction with every order.
Let our expert sharpen a dozen of your old blades and SHOW you just what this machine can do.
GILLETTE," Blades per dozen..... 35c
SINGLE-EDGE, Blades per dozen..... 25c
DURHAM-DUPLEX, Blades, per dozen..... 50c
"STAR," Blades each..... 25c
HALL & LYON CO
LOUIS K. SIGGERT, Pres.
167 Merrimack Street, Lowell

IMPORTER'S BAZAAR, Inc.
115 GORHAM ST. 536 MERRIMACK ST.
Come and See Us in Our New Store, 115 Gorham St.
FRIDAY'S LOW PRICE
Helmet Brand Pink Salmon 15c. Value - - 8½c
SATURDAY SATURDAY SATURDAY POTATOES - 22c pk.
Best York State Cream Cheese.....18c
Choice Brand Peanut Butter.....10c
Bazaar Lemon Extract.....7c and 9c
Pure White Vinegar.....9c
Talcum Powder, 25c bottle.....9c
All New Crop, Flavors 25c TEA 25c
Choice Grade, Fresh 22c COFFEE 22c

Protect Yourself!
Against Substitutes ... Against Imitations
Get the Well-Known Round Package
HORLICK'S MALTED MILK
Made in the largest, best equipped and sanitary Malted Milk plant in the world
We do not make "milk products"—Skim Milk, Condensed Milk, etc.
But the Original-Genuine HORLICK'S MALTED MILK
Made from pure, full-cream milk and the extract of select malted grain, reduced to powder form, soluble in water. Best food-drink for all ages.
ASK FOR HORLICK'S
Used all over the Globe.
at Home or Soda Fountain

FOR PROGRESS
A CLEAR TRACK
In addition to the fourteen and a half millions spent for completed improvements there are
$15,576,411.24 authorized for improvements now under construction; of which over half are finished today.
Of This New Fifteen Millions
New Interlocking Plants will require——————$93,075.92
More Facilities, More Efficiency
The BOSTON and MAINE Railroad

THE SUN CLASSIFIED ADVERTISEMENTS

TO LET

FLAT OF 5 LARGE ROOMS TO LET; gas and city water; good cellar; water closet on floor. Inquire 154 South st.

TENEMENT OF FOUR ROOMS TO let; 242 Thorndoke st., near South common.

VERY PLEASANT TENEMENT TO let; 4 rooms, large bat., small shed and large unfinished attic; best of neighborhood. Inquire 24 Canton st.

SECOND FLOOR FLAT TO LET at 158 Dartmouth st., near Tyler park; eight rooms, bath, pantry, shed, large light attic, spacious piazzas, cemented cellar; steam heat; hardwood floors, gas and electric lights; strictly up to date. Inquire 124 Stevens st. Tel. 1663-11.

FIVE-ROOM TENEMENT TO LET at 115 Chapel st. Apply to Mr. Kelly, 108 Chapel st.

FIVE-ROOM TENEMENT ON CHAPel st., to let. Apply Mrs. Cole, 33 North st.

8-ROOM TENEMENT TO LET, NEAR Fort Hill park; steam heat; screens; all modern improvements. 201 Pleasant st.

COTTAGE ON WATER FRONT, Salisbury beach, to let after August 21; near the centre; gas; five beds. Chas. Huntington, 106 Myrtle st., Lawrence, Mass.

UPSTAIRS FLAT OF SEVEN ROOMS to rent; bath and steam heat. G. D. Kimball, 97 Central st.

NEW MODERN TENEMENTS OF six rooms, pantry and bath, to let; soapstone sink and set tubs; coal and wood shed; ash pit; clothes reel on the same flight; $16 per month; references required, at 712 Gorham st.

PRACTICALLY NEW 6-ROOM tenement to let on West Ninth st. Inquire 16 Elmwood ave.

SUNNY 5-ROOM TENEMENT TO let; downstairs, at 162 Smith st. Also an upstairs tenement; rent $10. Inquire 22 Barclay st.

BUILDING TO LET, 24x30, SUITable for hay and grain store, or small garage. Tel. 2726.

PLEASANT, SUNNY FLAT OF SIX rooms, pantry and bath, to let; rent $12. Inquire at 27 Smith st.

COTTAGE OF 5 ROOMS, STORE and shed, for sale or to let; good repair. Owner leaving town. 3 Penn ave

NEWLY FURNISHED ROOMS FOR light housekeeping, to let, at 387 Central st. Hoffman House.

4-ROOM TENEMENT NEAR THE mill., to let; 36 Lee st. Key at Mrs. Smith's, 46

ONE SIX AND ONE SEVEN ROOM tenement to let, with bath room, in the Lower Highlands, near corner of Middlesex and School sts., for $16 per month. Apply today to Eugene G. Russell, 407 Middlesex st.

FURNISHED ROOMS, NEWLY PAPered and painted, suitable for light housekeeping, to let. Call 75 East Merrimack st.

ROOM SUITABLE FOR BARBER shop or business office, to let, on second floor of the Harrington bldg., 52 Central st.

TENEMENT TO LET, IN HIGHlands, with or without stable; hot water, furnace. Inquire 90 D st.

THREE ROOMS DOWNSTAIRS, near Fletcher st. engine house, to let; $2 per week. Apply to Eugene G. Russell, 407 Middlesex st.

NEWLY FIXED UP FLATS TO LET, One at 43 Prospect st. Two at 145 Cushing st., $1.50 a week. Three at 55 Elm st., $1.75 a week. One at 43 Elm st. 5 rooms, $2.00 week. Inquire Joseph Flynn, 71 Chapel st.

5-ROOM TENEMENT TO LET; BATH, hot water; $11.50 per month; 40 Barclay st. Apply Schutz Furniture Co., 516 Middlesex st.

7-ROOM TENEMENT TO LET AT 19 Lombard st.; bath and pantry; hot water; separate doors. Inquire at 38 Second ave., or 2 Thorndike st.

BARBER SHOP TO LET AT 22 Concord street, excellent location, also flat of five rooms with modern improvements, including piazza at 35 Pond st. Inquire Hogan Brothers.

COTTAGE OF SIX ROOMS IN GOOD repair, to let, at 36 C st. Rent reasonable.

5-ROOM TENEMENT TO LET; ALL in first class repair, at 76 Tyler st., rent $2.50 a week. Apply at 202 Hildreth Bldg., or tel. 1888.

5-ROOM TENEMENT TO LET; bath, hot water, $12.00, at 165 Grand st. Apply Schutz Furniture Co., 252 Middlesex st.

BARN TO LET, FOR THREE horses and lots of carriage room; would make a fine place for a garage, near Westford st. $6 a month. Apply to Eugene G. Russell, 407 Middlesex st.

Bright, Sears & Co.
WYMAN'S EXCHANGE
Bankers and Brokers
SECOND FLOOR

SPECIAL NOTICES

W. T. GRIFFIN, 189 APPLETON ST. Summer prices for coal; stove, egg, $7.50; No. 1, $7.75; No. 2, $6.50. Owl coal the same as 1 bag, $7.13. Send in your order. Also coke and hard slabs and kindling wood. Tel. 663.

PIANOS AND ORGANS TUNED AND repaired. Tuning $1.00. J. Kershaw, 150 Cumberland road.

BENTS NO. 1 KILLS LICE ON children. Excellent for brown-tail moth itching, ivy poison, hives, mange, salt rheum, falling hair. 25 cents at Fells & Burkinshaw's.

LIMBURG CO., CHIMNEY EXPERTS —Chimneys swept and repaired. Residence 1128 Bridge st. Tel. 945.

THE SUN IN BOSTON—THE SUN IS on sale every day at both news stands of the Union station in Boston. Don't forget this when taking your train for Lowell.

LOST AND FOUND

POCKETBOOK LOST THURSDAY morning, Aug. 22, between Oak st. and Church st. bridge by way of High and Andover sts. Reward at 8 Oak st.

WEDDING RING LOST IN VICINITY of South common. Finder return to 124 South st. Reward.

AUTOMOBILE LAMP FOUND. OWNer can have same by calling at 7 Farnham st., after 6 p. m., proving property and paying for this adv.

LADY'S POCKETBOOK CONTAINing sum of money and key lost Wednesday eve., between post office and Sampsons' market. Reward if returned to Reed's restaurant, 208 Middlesex st.

POCKETBOOK CONTAINING SUM of money lost Monday evening, somewhere on Westford, Stevens, Pine or Liberty sts. Finder please return to 731 Liberty st. and received reward.

LIGHT BROWN MASTIFF DOG lost. Finder please notify John Watson, 55 John st. and receive reward.

BLACK AND TAN FOX HOUND lost. Reward if returned to Gregoire Stable, 19 West Fourth st.

FIVE DOLLAR BILL LOST THURSday afternoon, on either Gorham or Blossom sts. Finder please return to 169 Blossom st. Reward.

MAN'S RED SWEATER LOST Friday afternoon on Moody, Pawtucket st., Pawtucket bridge, Mammoth road or Sixth ave. Return to 12 Roberts Place. Reward.

WANTED

WANTED TO BUY SECOND HAND motor, 3 or 4 h. p. 500 v., d. c. Must be right. Address D 44, Sun Office.

CHILDREN WANTED TO BOARD In country, six months to three years. Cora E. Mayberry, Camden st., West Kenwood.

WANTED TO BUY REAL ESTATE in any part of city. What have you got to offer me? State full particulars, price, location, etc. Address J. P. C., Sun Office.

WASHING, IRONING AND CLEANing by the hour wanted in private family. Address B 23, Sun Office.

WANTED—A FAIRLY GOOD COTtage or two tenement house, anywhere within the city. Give lowest price, location etc. P. O. Box 506.

BOARDERS AND ROOMERS WANTed. Ladies $2.00, gentlemen $2.50. Electric lights, hot and cold water, baths, steam heated rooms. Quincy House, 53 Lee st. Mrs. McGregor sets a first class table and her bed chambers are clean in every respect.

CHILDREN WANTED TO BOARD at a good place in the country. Address Mrs. Frederick Morkee, Kenwood, Dracut, Kilby st., cement house.

BOARDERS AND ROOMERS WANTed. Ladies $2.25, gentlemen $2.75. Hot and cold water baths, steam heated rooms. Fleming House, 41 Rock st.

The Taylor Roofing Co.
Are sole agents for Marley's Rubber Roofing for Lowell and adjoining towns —All goods delivered to any part of the city free of charge. 35 years practical experience at roofing. Galvanized nails used for shingling. Shop and residence 140 Humphrey St. Tel. 980

Carroll Bros.
Plumbers, Steam Fitters and Sheet Metal Workers
36 Middle St. Telephone 1650

If you want help at home or in your business, try The Sun "Want" column.

A LITTLE NONSENSE

BOTH CAUGHT.
Grace—See this necktie I worked for red?
Helen—You ought to see the one he worked me for.

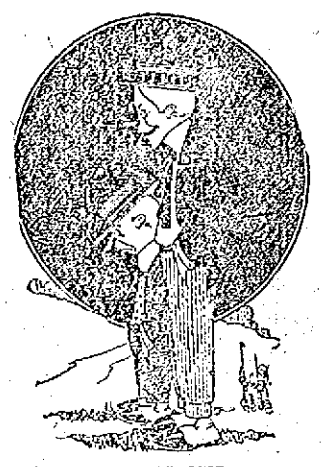

NOT FOR HER.
Henry—I asked Maud if she'd mind being my wife?
Harry—What did she say?
Henry—She said she wouldn't mind any husband.

SHOULD NOT COMPLAIN.
Happy Hogan—I wuz married an' nappy once myself, lady.
Lady—That's nothing. I've been married five times, but never was happy. You have no kick coming.

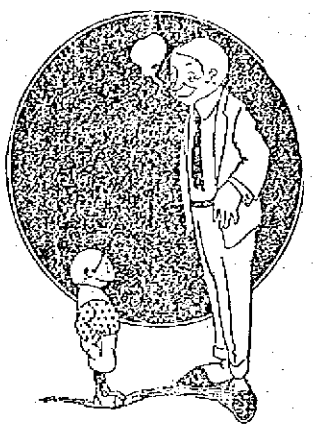

A VOTE GETTER.
Cholly—I suppose you know I am engaged to your sister?
Willie—Sure, but dat's only till after election. She only wants to hold yer long enough to see dat youse vote her way.

THE REAL THING.
He—Is that your favorite sport?
She—No, indeed! My favorite "sport" won't be up from the city until Saturday night on the 8 o'clock train.

UP TO GEORGE.
George—Mrs. Jones, how long have you been a widow?
Mrs. Jones—Long enough.

REAL ESTATE FOR SALE

NEW 6-ROOM COTTAGE FOR SALE with pantry, bath, open plumbing. Inquire at 120 Bowden st.

FOUR TENEMENT BLOCK WITH two stores, within few minutes' walk of several large manufacturing concerns, for sale; price $2500; rents for $30 month. Address B 55, Sun Office.

STEADY RENTING, NICE CLEAN four-tenement property with barn, near Central st., for sale; sacrifice price. Near Gorham, easy two family house, large yard, garden, $2300. Near Hosford square, three tenements yearly income $216; low price, easy terms. Highlands, two tenement and barn, $1700. Cottages and two tenements, all sections. Several on easy payments. M. J. Sharkey, 22 Central st. Open Saturday and Monday evenings.

TWO TENEMENT HOUSE NEAR Chelmsford street, for sale; 5 rooms, pantry, bath, each tenement as good as new. Not one cent to expend. Rents for $300 a year. $2650. Abel R. Campbell, 417 Middlesex st., cor. Thorndike st.

TWO-TENEMENT HOUSE NEAR Fisher st., for sale. 6 rooms up and 5 down; 4000 feet land; splendid condition; rents $250 a year; $2450. Abel R. Campbell, 417 Middlesex st., cor. Thorndike.

FOUR TENEMENT HOUSE NEAR Carter and Gorham sts., for sale. 3 and 4-room tenements. Rents steadily for $360 a year; $3300. Abel R. Campbell, 417 Middlesex st., cor. Thorndike.

PRIVATE PARTY WILL SELL NICE cottage lot, Clark st., near Carter st., Wilmington village, and famous Hills estate. Price low; easy terms. Come Sunday.

HOME BUYERS—I HAVE A NICE cottage house I must sell, also a two-family house, well located. It will not take much money to buy me out in either place. If you want a nice home or investment, write me. D. V., Sun Office.

FOR SALE
A 7-room cottage on Lakeview ave., Collinsville; about 30,500 sq. ft. of land, modern conveniences; near to church and school. Inquire 1921 Lakeview ave. Tel. 3030.

SITUATIONS WANTED

STEADY AND RELIABLE MAN would like position in grocery store; eight years' experience. Address Box 31, Chelmsford, Mass.

STORAGE FOR FURNITURE
Separate rooms $1 per month for regular $3 two-horse load. The dryest and cleanest place for storage in Lowell. Telephone connection. O. F. Prentiss, 559 Bridge st.

SUMMER RESORTS.

CAMP FOR SALE ON WILLOW Dale avenue. 4 rooms, large piazza, water in camp, all furnished; must sell, leaving city. Call at 25 Tucker st. Tel. 905-2 or 2255.

CAMP AT BELLE GROVE TO LET. Inquire at 51 Gates st. or telephone 2306-2.

SEVERAL DESIRABLE HOUSE lots at Old Orchard, Me., for sale cheap. Write or apply today to Eugene G. Russell, 407 Middlesex st.

CAMP TO LET, NEAR BEAVER Brook, N. Pelham, N. H. Well furnished, boats, swings, spring water; wood for use. Near store and post office. 7 minutes from electric cars. Call at 61 Church st.

THE NEW
Sun Building
Absolutely Fireproof
MERRIMACK SQ.
Will be ready for occupancy early next year. Many of the offices are already taken. If you are thinking of locating in the new building now is the time to have a reservation made before all the best offices are rented.
Prospectus and further information may be obtained at
THE SUN
(Temporary Office), 115 Paige St.
Telephone 269.

M. H. McDonough Sons
UNDERTAKERS and EMBALMERS
Prompt Service Day and Night.
108 Gorham St. Tel. 906-1

FOR SALE

HORSE, GOOD PRACTICAL SOUND bay mare, 9 years old; safe for lady to harness and drive; rubber trimmed harness and cut under rubber tired buggy, for sale; team complete, $99. Inquire 15 Parker st.

TOURING CAR FOR SALE; PIERCE-Arrow; all in good condition. Inquire 26 Fifth ave., Pawtuckatville.

VARIETY STORE AT 515 BRIDGE st., for sale; must be sold this week. On account of sickness. See Vance, 88 Third st., Centralville.

BEAUTIFUL NEW MAHOGANY UPright piano for sale. Well known make, fully guaranteed. Will sell at a very reasonable price. Please call on J. Hounsel, 33 Elmwood ave., off Hampshire st., Centralville.

TWO PAIR EXTRA GOOD TEAM horses for sale; six and seven years old. Apply J. A. Healey's stable, Graniteville, Mass. Tel. 14-3 Westford.

BOARDING HOUSE FOR SALE, with fifty dealers; good location; rent cheap. Address C 10, Sun Office.

SAW AND WOOD TURNING MILL for sale; good business, custom sawing and manufacture tool handles. Price $2000. Part on time. Write J. M. Hull, Madison, Conn.

BEEF COW FOR SALE, IN EXCELlent condition. 468 Central st. Tel. 1284.

THE SUN
IS ON SALE
AT BOTH NEWS STANDS
IN THE UNION STATION
BOSTON

FREE
TO THE
SICK

It matters not the name of the disease you are suffering with, how many physicians you have taken treatment with, do not be discouraged. DR. TEMPLE'S TREATMENT WILL CURE YOU. Cancers, Tumors, all Acute and Chronic Blood and Nervous Diseases of Men and Women; Hydrocele, Varicocele, Stricture, Prostatic Diseases, Piles, Fistula, Fissures, Ulcers, and all Rectal Diseases WITHOUT THE USE OF THE KNIFE. Diseases of the Eye, Ear, Nose, Throat, Skin, Stomach, Liver, Kidneys, Bladder, Bowels and Rectum, Epilepsy, and all Nervous diseases.

Terms are always made to suit the convenience of anyone applying for treatment, and very reasonable charges. Do not treat elsewhere until you have investigated methods and terms. Lowell office, 27 Central street, Mansur Block, Wednesdays, 2 to 4; 7 to 8. Sundays, 10 to 12. Consultation, Examination, Advice FREE.
Boston Office, 98 Court st. Hours Daily, 10 to 8; also by Appointment

MONUMENTS AND MEMORIALS
Of all descriptions in granite, marble and bronze. Our manufacturing plant has the most modern power equipment and every labor saving device.
GUMB BROS.
Cor. Gorham and Anderson Sts.
Near Edson Cemetery.
Telephone 1017.

DWYER & CO.
PAINTERS DECORATORS AND PAPER HANGERS
Estimates on all kinds of jobs, large or small at 170 Appleton street.

HELP WANTED

WEAVERS, COTTON AND WOOLEN, cooks, janitor, house girls, laborers, bushelman, farm hands, man and wife on farm, factory help, teamsters, chambermaids wanted. Lowell Reference Employment Agency, 497 Middlesex st.

SALESLADIES WANTED AT F. W. Woolworth's 5 and 10c store.

YOUNG LADY MODEL WANTED for photographic work. Pay 25c per hour. Address H. Moore, Box D 13, Sun Office.

EXPERIENCED SALESMAN WITH store experience wanted; only bright, up-to-date, experienced young man will be considered. Apply at once. M. Marks Co., 40 Central st.

CYLINDER VAMPERS WANTED ON men's shoes; Goodyear button and bal shoes. Stover & Bean Co., Hood bldg.

GIRL WANTED FOR GENERAL housework, in small family. Apply 1330 Gorham st.

CORDER CLOSER, TOP STITCHER and lining closer wanted; steady work; good pay. Mears, Feeley & Adams, Tanner st.

EXPERIENCED SHOE CLERK wanted. Apply at the Traveler Shoe store, Central st.

POST OFFICE CLERKS, CARRIERS, policemen, janitors, firemen, city government clerks. I have placed several in Lowell. Free catalogue. Herrick's Institute, Fall River, Mass.

FREE—HANDSOME SILVER MESH bag for selling 30 packages of Pepsin Chewing Gum at 5c each. Write C. R., Sun Office.

GIRL WANTED ON MANGLE. APply Merrimack Laundry, 599 Dutton st.

MAN WANTED TO PRESS AND REpair clothes. Apply to Up-to-Date Pressing Co., 608 Merrimack st.

THREE FIRST CLASS PAINTERS wanted at 770 Gorham st. None others but first class need apply.

GIRLS BETWEEN THE AGES OF 14 and 20 wanted for hosiery; paid while learning; steady position to good workers. Apply G. H. Tilton & Son, Shattuck st.

EXPERIENCED YOUNG MEN AND boys wanted for clerking in grocery department. Apply Mr. Rockwell, Saunders' Market, Gorham st.

TWO YOUNG MEN WANTED, WITH some sawmill experience, to saw edgings, slabs and cord wood. Good pay and steady work to live men. Apply to John P. Quinn, Gorham and Dix sts.

GOVERNMENT WANTS POST OFfice clerks, carriers, $85 month. Lowell examinations coming. Coaching free. Franklin Institute, Dept. 153 R., Rochester, N. Y.

WORSTED DRAWING ROOM HELP wanted. Worsted twisters and spinners. Apply Hillsborough Mills, Wilton, N. H.

WEAVERS WANTED
Apply Faulkner Mfg. Co., North Billerica, Mass.

WEAVERS WANTED
Talbot Mills
North Billerica, Mass.

KNITTERS, LOOPERS
On Banner Machines. Experienced and learners. Steady work guaranteed.
Shaw Stocking Co.

BOYS AND HELPERS
Scannell Boiler Works,
Tanner Street.

WANTED
THOROUGHLY EXPERIENCED
Cloak and Suit Saleswomen
For reliable Department Store in this city. Good salary to right parties. Give full particulars and references. All applications confidential.
Write D 42, This Office.

PEKIN RESTAURANT
The BEST PLACE in the city to get your DINNER during the hot weather is at the Pekin, 29 Central St. Open Sundays. Prompt and efficient service.

CHIN LEE & CO.
Chinese and American Restaurant
Dining rooms reserved for ladies for private parties. This restaurant is open from 11.30 a. m. to 1 a. m., including Sundays. 117 Merrimack st. near John st. Telephone 1322.

MANUFACTURERS OF
Cabinet Work of All Kinds to Order
Stores and offices fitted up. Wood turning, jobbing and repairing. Old furniture repaired and finished. New furniture made to order.
46 Fletcher Street Telephone
F. W. CRAGIN & CO.
LOWELL, MASS.

MISCELLANEOUS

E. F. GILLIGAN CO., PAINTERS, paper hangers, kalsomining, hard wood floors polished; all work done at reasonable prices. Estimates furnished on all work. Res. 111 Cabot st. Tel. 3607-2.

ELIE COTE, GENERAL CONTRACtor for well digging, cementing and stone work of all kinds. R. F. D. No. 1, Lowell, Mass.

DRINK GLORIA FOR HEALTH Sold everywhere.

HORSES, CARRIAGES, ETC.

75 Horses For Sale
AT COMMISSION STABLE
114 Washington St. North
Telephone No. 1923-M. Richmond
We are near Haymarket sq., two minutes' walk; all cars pass the door; be sure you get the right place. 114 Wash. st. north.

20 Head of Horses for Farm Work
Prices from $40 to $125, that have to be sold to stop the board, as feed costs money; these horses weigh from 1000 to 1400 lbs., all right out of hard work. Now at 114 Wash. st., near Haymarket.

$125 BUYS SOUND TEAM
Great for Farm Work
Worth $300 today, no further use for them. Left to be sold at 114 Wash. st. north.

$100 Buys Pretty Chestnut Mare
Weighs 1125, been used in laundry wagon; cost $260 one year ago, being sold to stop expenses. 114 Wash. st. north.

$150 BUYS TWO MARES AND DOUBLE HARNESS
Weigh 2500, been used in milk business; sound and kind and all right in all harness; clever for anybody to drive; can be seen at 114 Wash st. north.

MUST GO OUT OF TOWN
Horse, Carriage, Harness, or Will Sell Horse Separate
All for $100, worth $225 today, also 50 other horses which we have; it would take up too much room in this paper and cost a lot of money, therefore the buyer gets the benefit, as we only get commission for selling; don't forget to give us a call before going to other stables; we take care of all shipping; hoping to see all of my friends and as many new ones, I remain, your agent, 114 Wash. st. north, Boston, near Haymarket sq.

W. A. LEW
Steam dyeing and cleansing of ladies' and gents' wearing apparel. 30 years in the business.
49 JOHN STREET

Summer Bargains
A new colonial two-story eight-room house and bath room, hot and cold water, steam heat, all hardwood floors, set tubs and about 5000 feet of land near the Highland Club. Price only $3800
A new cement bungalow near the Gibson Street School. The price is right. Let me show it to you today. Built upon honor and no one owns a better home. Don't let this one go by.
The foundation of a home is a house lot. I have the best house lots in all sections of Lowell at the lowest prices. Let me show you some of them, and if you like one lay the foundation for a home. If you think my advice is worth anything to you it shall be given. Think this over.
Eugene G. Russell
407 MIDDLESEX ST.

THE MIDDLESEX MEDICAL DISPENSARY
Odd Fellows building, 54 Middlesex st., room 3. Hours: 9 a. m. to 8 p. m. Sundays: 10 a. m. to 12 m.
ALL DISEASES TREATED

SPLENDID PASTURE
To let, splendid pasture land for horses. Beautiful spring water from trout brook. $6.00 for the season. Gregoire's farm, Tyngsboro, just above Lakeview. Inquire at Gregoire's Millinery Store, 145 Merrimack st.

F. P. LEW
Merrimack Steam Dye House. Steam dyeing, cleansing, pressing. Suit cleaned $1.25. Work first class, at lowest prices. 477 Merrimack st.

THE SUN'S DAILY PICTURE PUZZLE

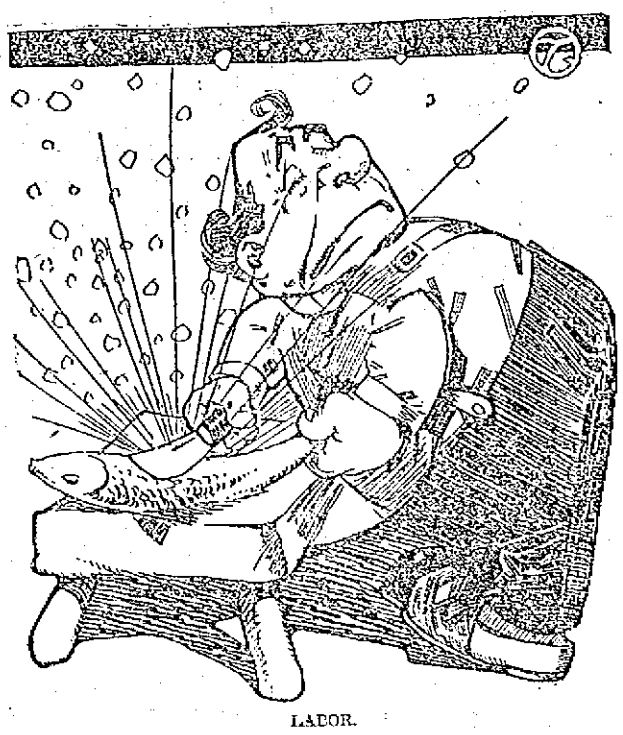

LABOR.
There is a certain bunch of men—
Quite often have we seen 'em—
Who catch a mess of fish, and then
Hate like the deuce to clean 'em.

Find another fisherman.

ANSWER TO YESTERDAY'S PUZZLE.
Lower right corner down, nose in cheek.

Motors For Sale Cheap

One 2-horse power 1050 R. P. M., pulley, 5 1-2 inch diameter, 4 1-2 inch. face, built by New England Motor Co. with extra armature.

One 1-horse power motor 1750 R. P. M., pulley, 3 inch. diameter, 4 inch. face, built by Blake Machine Co.

These motors are in first class working order.

SHAFTING, PULLEYS AND HANGERS

We have a lot of shafting, pulleys and hangers all in good order that we will also sell cheap.

THE LOWELL SUN
(Temporary Office) 115 Paige Street. Telephone 269

PASSENGERS LEFT 1441 UMBRELLAS IN THE GREAT EASTERN RAILWAY COMPANY'S TRAINS LAST YEAR. IT IS DENIED, HOWEVER, THAT SEVERAL OF THE COMPANY'S CONDUCTORS ARE THINKING OF OPENING UMBRELLA STORES

Prof. Simp.

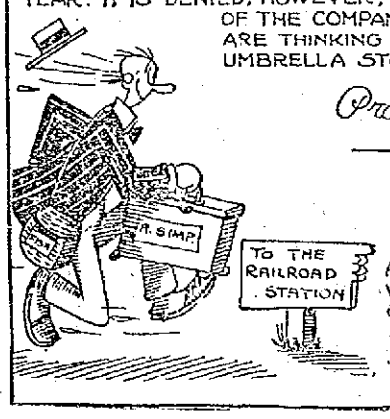

"IF YOU MUST SMOKE A PIPE, ARCHIBALD WILKINS, WHY DON'T YOU BUY ONE WITH A NICE SMELL TO IT."

TRAINS TO AND FROM BOSTON

SOUTHERN DIV.

To Boston Lve.	To Boston Arr.	From Boston Lve.	From Boston Arr.
5.45	6.50	3.00	3.41
6.25	7.26	6.14	7.12
6.48	7.50	7.24	8.28
b6.40	7.53	7.55	8.43
7.00	8.00	n8.21	9.28
7.21	8.05	9.00	9.37
b7.25	8.48	9.30	10.07
7.58	8.55	10.00	10.36
8.50	9.38	11.30	12.07
z9.10	10.22	12.30	1.07
9.45	10.28	1.00	1.37
9.58	11.01	2.00	2.46
10.33	11.10	3.00	3.39
11.06	11.45	b3.47	5.02
12.15	1.00	4.00	4.36
1.45	2.25	e4.14	6.32
2.34	3.37	5.00	5.37
3.25	4.05	b5.21	6.26
3.35	4.15	5.27	6.18
4.37	5.31	b5.51	7.06
5.25	6.15	e6.14	7.19
b6.11	7.14	8.00	8.35
6.17	7.00	8.31	9.05
7.15	7.52	10.30	11.35
9.45	10.21	11.17	12.13

WESTERN DIV.

To Boston Lve.	To Boston Arr.	From Boston Lve.	From Boston Arr.
6.46	7.35	z6.50	8.06
8.05	9.06	8.23	9.25
9.35	10.43	9.14	10.20
n10.10	11.13	10.55	11.60
11.08	12.15	11.50	12.54
12.02	1.10	2.14	3.20
z1.27	2.32	3.50	4.40
5.17	6.25	5.14	6.10
7.06	8.10	6.03	7.04
9.56	11.14	7.00	7.60
		9.35	10.33

SUNDAY TRAINS

WESTERN DIVISION

To Boston Lve.	To Boston Arr.	From Boston Lve.	From Boston Arr.
8.20	9.20	8.06	9.06
12.10	1.15	12.00	1.00
3.10	5.06	2.14	3.23
6.45	7.03	3.30	4.46
8.50	10.02	5.20	6.38
		8.49	9.42

SUNDAY TRAINS

SOUTHERN DIVISION

To Boston Lve.	To Boston Arr.	From Boston Lve.	From Boston Arr.
6.45	7.30	9.00	10.00
7.21	8.10	10.00	10.36
8.05	9.03	11.30	12.07
8.48	9.49	1.00	1.52
9.20	10.12	6.53	6.32
10.20	11.24	8.00	8.28
2.28	3.05	8.30	9.06
5.10	6.00	9.15	10.20
6.55	7.05	10.11	10.55
7.31	8.10	10.20	11.35
9.45	10.27		

References:

x Runs to Lowell Saturdays only.
a Via Lawrence Junction.
b Via Bedford.
e Via Salem Jct.
z Via Wilmington Junction.
n Will not run September 2.

LOCAL NEWS

Commercial printery, Tobin's.

Try Lawler's Printing, 29 Prescott

Good bargains in Pianos at Delisle's, 646 Merrimack street.

If your teeth trouble you, see Dr. Gagnon, 466 Merrimack street.

J. F. Donohoe, Donovan bldg., real estate and insurance. Telephone.

Miss Cyivia Bourget of Worcester is visiting relatives in this city.

Mr. Wilfrid Nerrebonne of Montreal is visiting relatives in this city.

Mr. James P. Shea of Howard's drug store is spending a two weeks' vacation at Old Orchard Beach.

Charles Emerson and John Welch took in the sights at the Rockingham fair today.

Miss Anna McNenney of Walnut street is spending four weeks at Atlantic City.

The Misses Katherine and Margaret McArdle and Gertrude Donovan are spending their vacation at Nahant.

Miss Sarah Teague, bookkeeper at King's Dental parlors, is enjoying the sea breezes at Salisbury beach.

Mrs. Antoine Collette of Fitchburg is the guest of her niece, Mrs. James St. Hilaire of 66 Mt. Hope street.

Mr. and Mrs. E. Bernard have returned from Manchester, N. H., where they attended the funeral of a relative.

Miss Yvonne Hebert of Lakeview avenue is spending a couple of weeks in Manchester, N. H.

Mr. Maxime Malo of Montreal, Que., is the guest of his brother, Mr. Telesphore Malo of Pawtucket street.

Mrs. L. N. Girard of Nashua, N. H., is today the guest of relatives in this city.

Miss May Sullivan, assistant bookkeeper at Woolworth's, is spending her vacation with her cousins in Malden.

Mr. and Mrs. Seth N. Jordan and son, Newman, of Fulton street, have gone to the White mountains for a two weeks' vacation.

Charles Green and Daniel V. Sullivan of East Chelmsford were interested visitors at the Rockingham fair yesterday.

Mr. and Mrs. G. Payette left last night for Nicolet, where they will attend the golden wedding of Mr. and Mrs. Pierre Therien.

Mr. and Mrs. Edward Dalton of Nesmith street, accompanied by their daughter, Mary, and Mrs. Dalton's sister, Miss Margaret McDonough, are spending their vacation at Hampton beach.

Mrs. Annie Leslie, accompanied by her son, Walter Leslie, sail on the Allan liner Parisian, Friday from Boston, on a visit to Belfast and Londonderry, Ire., and Paisley, Scotland, returning about October first.

The many friends of Rev. Sister St. Jean d'Avila, formerly Miss Maille, daughter of Mr. and Mrs. J. A. Maille of Dracut, will be pleased to learn that she has been transferred to St. Joseph's convent in Moody street.

Miss Delia Quinn, nurse at Medfield hospital and graduate trained nurse of Castlebar hospital, County Mayo, Ireland, is visiting her brother, George Quinn of 16 Olney street, who is the well known clerk for Thomas Lane of Crosby street. Miss Quinn will also visit relatives in Chicago before returning to her duties.

FUNERALS

COMER—The funeral of Agnes Comer took place yesterday afternoon from the home of her parents, Martin and Mary Comer, 11 Lawrence street. Burial was in St. Patrick's cemetery. Undertakers M. H. McDonough Sons in charge.

MORAN—The funeral of John H. Moran took place this morning from his late home, 21 Chippewa street at 8.15, and was largely attended by relatives and friends. The funeral cortege proceeded to the Sacred Heart church where a high mass of requiem was celebrated by Rev. Fr. Flynn, O. M. I. The choir sang the Gregorian mass. Mr. John Kelly presided at the organ. Among the many beautiful floral tributes were: Large pillow inscribed "Brother," from family; large standing cross inscribed "Uncle John," Vera, Helen and James Moran; large wreath of roses, Mrs. P. Cashman and family; wreath of roses, Mr. Frank Morrissey; mound of roses from Lynch family; spray of roses from Monahan family; wreath of roses from Mr. Richard Monahan. The bearers were John O'Hearn, Joseph Crowther, Bernard Hessian and Herbert Carter. Interment was in the family lot in St. Patrick's cemetery. Rev. Fr. Flynn, O. M. I., read the committal prayers. Undertaker Peter H. Savage in charge of funeral arrangements.

ROGERS—The funeral of Mrs. Mary Rogers took place yesterday afternoon from the rooms of Undertaker Charles H. Molloy and was largely attended. At 2.30 services were held in the Sacred Heart church, Rev. John P. Flynn, O. M. I., conducting the services. Burial was in St. Patrick's cemetery, where Rev. Fr. Flynn, O. M. I., read the prayers at the grave. The bearers were Charles Campbell, Albert Lavallee, Warren Rogers and Laurence Rogers. Among the floral offerings were the following: Large wreath inscribed "Sister" from Mrs. Ida Lavallee and Charles Handley; spray, Winnie, Laura and John M. Handley; cross, Mrs. Rogers and family; spray, Mr. and Mrs. Martin Clough and family; spray, Mr. Michael Winn.

MARSHALL—The funeral of Alice Marshall took place yesterday afternoon from the home of her parents, Mathew and Mary, and was largely attended. Burial was in St. Patrick's cemetery. The funeral was in charge of Undertaker Charles H. Molloy.

LEARY—The funeral of the late Miss Helen H. Leary, beloved daughter of Daniel J. and Rose Quinn Leary took place this morning at 8.30 o'clock from her home, 118 Mt. Washington street and was very largely attended. The cortege proceeded to St. Patrick's church where at 9 o'clock a mass of requiem was sung by Rev. Joseph Curtin. The choir under the direction of Mr. Michael J. Johnson sang the Gregorian mass, the solos being sustained by Miss Alice E. Murphy and Mr. Andrew McCarthy, Mr. Johnson presiding at the organ. There was a profusion of beautiful floral tributes, including a large mound from John B. Crowley; basket Mrs. J. J. McMannon; sprays, Miss Catherine F. Quinn, Geraldine and Helen Halloran, the Misses Mary and Julia O'Sullivan; basket from the Misses Courtney, Miss Cowhig and Mrs. Morris; sprays, Miss Clara Wallace, Mr. Thomas J. Mahoney, Miss Elizabeth M. Mitchell. The bearers were James S. King, James M. Keegan, Fred Mollahan, William Illey, Raymond Lynch and Harry Enright. At the grave Rev. Fr. Curtin read the committal prayers and the burial was in St. Patrick's cemetery in charge of Undertakers J. F. O'Donnell & Sons.

BELANGER—The funeral of Mrs. Julie Belanger took place this morning from her home, 75 Fisher street. Solemn high mass was celebrated at 9 o'clock at St. Louis' church by Rev. J. M. Blais, O. M. I., assisted by Rev. J. N. Jacques and Rev. R. A. Fortier, as deacon and sub-deacon. The choir was under the direction of Mr. Olier J. David. The bearers were Louis, Elzear, George and Mathias Belanger and Odilon Drouin and Philippe Faucher. St. Anne sodality of which deceased was a member was represented by the following: Mesdames Alfred Gosselin, Abraham Jutras, John Noel and Pierre Collins. Burial was in St. Joseph's cemetery. Funeral arrangements were in charge of Undertaker Napoleon Bilodeau.

DEATHS

REGAN—Dennis F. Regan, a well known resident of this city, died yesterday at the home of his sister, Mrs. George Keating, Groton, Mass. He leaves to mourn his loss a wife and three children, a father, Patrick J., one sister, Mrs. George Keating, Groton, Mass., and two brothers. The body was removed to his home, 475 Market street by Undertaker Peter H. Savage.

WATERWORTH—Mr. William Waterworth, an old resident of this city, died yesterday at the age of 56 years, seven months and 30 days. Mr. Waterworth's home was at 13 Hurd street and he is survived by his wife, one daughter, Mrs. Joseph McKenna; two sisters, Mrs. Elizabeth Harrison of Lonsdale, R. I., and Mrs. Mary Slater of Valley Falls, R. I., one brother, Thomas Waterworth of this city, also one grandson, Newton McKenna. He was a member of Lowell S council, Royal Arcanum.

CLARKE—Mr. Samuel S. Clarke, a well known resident of this city, died this morning at St. John's hospital. Mr. Clarke was born at Prince Edward Island, N. S., and had been a resident of this city, residing at 108 Meadowcroft street for the past 33 years. He is survived by eight sons, Albert A. of Salem, Mass., Oscar T., of Kittery Point, Me., Edwin A., of Boston, John W. of Athol, Mass., Ernest A., of Goffs Falls, N. H., James A., of Boston, Joseph A. and Neal A. of this city; two daughters, Mary Melvina Clarke, of Salem, Mass., and Mrs. Elizabeth Whitehead of this city; two brothers, John H. Clarke of Farmington, N. S. and Joseph Clarke of Colorado. Four sisters, Mrs. Hannah Coldcraft and Mrs. Angus McDonald of Prince Edward Island, Mrs. John Music of Whitman, Mass., and Mrs. Mary Downing, of Taunton, Mass. The body will be removed to the home of his son, Joseph A. Clarke, 10 Eustace avenue, this afternoon, by Undertaker William H. Saunders. Prince Edward Island, N. S. papers please copy.

CHAMPAGNE—Joseph Louis, aged 1 year and 3 months, infant son of Mr. and Mrs. Alphonse Champagne, died today at the home of his parents, 211 Hildreth street.

BASTIEN—Lillian, aged 6 months and 20 days, infant daughter of Mr. and Mrs. Napoleon Bastien, died today at the home of her parents, 5 Eagle's court.

DETECTIVE BURNS ILL

DENVER, Aug. 22.—W. J. Burns, the detective, is sick at a local hotel, suffering, it is said, from ptomaine poisoning. A report gained currency here that Burns had been the victim of a poison plot, but little credence is placed in the rumor.

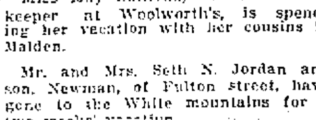

"QUALITY" is the only password that gains admission to Coburn stocks.

Epsom Salts, lb.	5c
Benzine, pt.	5c
Powdered Borax, lb.	7c
Ammonia, full strength, pt.	10c
Denatured Alcohol, pt.	10c
Oxalic Acid, lb.	15c
Castor Oil, pt.	17c
Hydrogen Peroxide, lb.	17c
Cocoanut Oil, lb.	20c
Witch Hazel, qt.	25c
Rochelle Salts, lb.	29c
Bay Rum, triple dist., pt.	35c
Carbolic Acid Crystals, lb.	35c
Roach Death, lb.	35c

C. B. Coburn Co.

AT 91 MARKET ST.

Free City Auto Delivery.

ROCKINGHAM FAIR

Continued

"Dick" Murphy when the stallion first appeared on the turf as a 3-year-old. He was trained and has always been driven by A. S. Rodney.

Billy Burk Wins Again

Billy Burk continued his winning

Johnson and Dillon Axworthy. These two colts had never turned around before and each in turn finished next to Lord Allen, dividing second and third monies. They are both fast, nice-mannered trotters and will be hard to beat later on.

Deuchester, one of the Cox stable, a handsome black stallion by The Director General, won the 2.14 trot comfortably, taking a record of 2.12 1-4 aftir

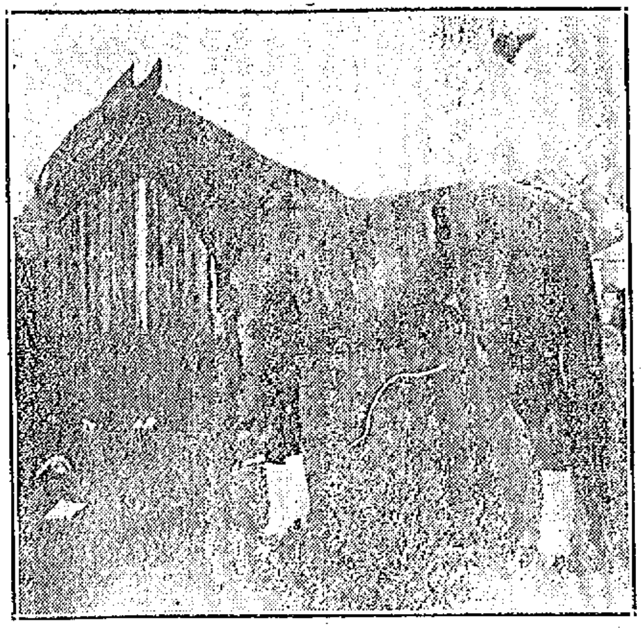

BADEN, BIGGEST MONEY WINNING TROTTER OF THE YEAR

campaign, Lord Allen was the fastest of the babies and Baden increased his lead as the foremost money-winning trotter of the year. The fillers in on the card were a 2.19 pace won by Susie M, the 2.14 trot taken by Deuchester and a race for trotters under saddle and won by Sterling McKinney.

Bronson had grabbed the first heat in the same time, also a new record for the son of Bingen.

The 2.19 pace went to the Fulton, N. Y. entry, Susie M, but not until her followers had been frightened by Hugh Milam slipping Cecilian Belle over a couple of times. Susie was bothered by a sore mouth, the Sunderlin could not get her to go up on the bit until

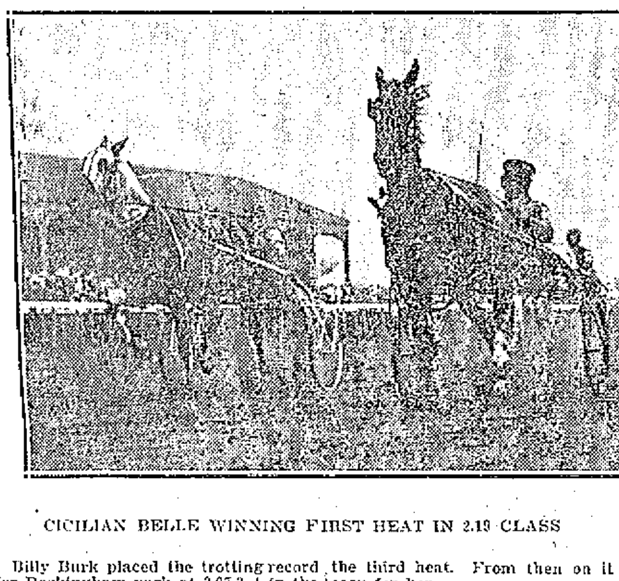

CICILIAN BELLE WINNING FIRST HEAT IN 2.19 CLASS

Billy Burk placed the trotting record for Rockingham park at 2.07 3-4 in the first heat of the free-for-all. Geers started the M. & M. winner of 1911 in place of Dudie Archdale, as he thought the Memphis stallion would step the soft footing better than the little black mare. Anvil trotted a capital race, but

the third heat. From then on it was easy for her.

The event for trotters under saddle marked the reappearance of the famous Sterling McKinney, 2.06 1-4, on the circuit, and he celebrated it by winning a race for the first time since he went such a grand race at Kalama-

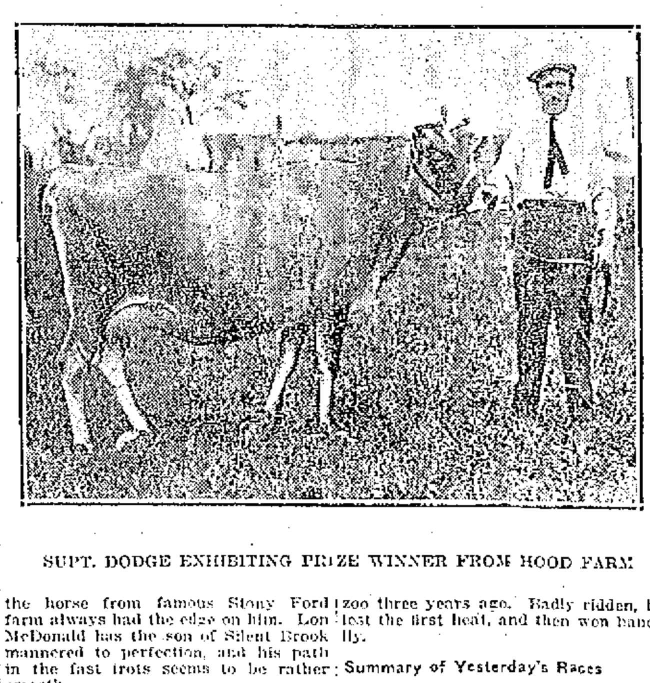

SUPT. DODGE EXHIBITING PRIZE WINNER FROM HOOD FARM

the horse from famous Stony Ford farm always had the edge on him. Lon McDonald has the son of Silent Brook mannered to perfection, and his path in the fast trots seems to be rather smooth.

The 2-year-old trot was expected to be a sure thing for McDonald's star, Lord Allen, the interest in the junior division of the American Horse Breeder Futurity being in the race for second money between the novices Peter

zoo three years ago. Badly ridden, he lost the first heat, and then won handily.

Summary of Yesterday's Races

THE CHAMPIONSHIP FREE-FOR-ALL, TROTTING, 2 IN 3

Purse $3000.

Billy Burk, bh, by Silent Brook—Crystal's Last, by Ondale (McDonald)	1	1
Anvil, bh (Geers)	2	3
Brace Girdle, bm (T Murphy)	3	6

TIME

	Quar	Half	Three-Qrs	Mile
First heat	.31½	1.03½	1.33¼	2.07¾
Second heat	32½	1.03½	1.34	2.08¾

AMERICAN HORSE BREEDER FUTURITY FOALS OF 1910, TROTTING, 2 IN 3

Purse $2000.

Lord Allen, bh, by Tregantle—Miss Fannie Summers, by Bow Bells (McDonald)	1	1
Dillon Axworthy, bh (Serrill)	3	2
Peter Johnson, ch (Cox)	2	3
The Artisan, rog (McGrath)	ds	

TIME

	Quar	Half	Three-Qrs	Mile
First heat	.34	1.09¾	1.43½	2.18¾
Second heat	35½	1.11	1.45	2.18½

THE GRANITE STATE, 2.10 CLASS, TROTTING

Purse $5000.

Baden, bh, by Bingara—Kaldah by Kremlin (Rodney)	1	1	1
Cheeny, bm (Fleming)	3	2	2
Kenyon, W, I h (McDonald)	2	4	4
Dorsh Medium, bm (Geers)	4	3	5
Esther W, bm (Cox)	5	5	3
Swanee, bm (F Murphy)	ds		

TIME

	Quarter	Half	Three-qrs	Mile
First heat	.33	1.00½	1.06½	2.10½
Second h't	.33½	1.05¾	1.38¼	2.10½
Third h't	.33½	1.05¼	1.38	2.09¾

2.14 CLASS TROTTING

Deuchester, blh, by The Director General—Bonilla, by Adbell (Cox)	2	1	1	1
Bronson, brg, by Bingen (Titer)	1	2	3	2
Baron Todd, brh (McDonald)	3	3	2	3
Burt Axworthy, chh (T. Murphy)	5	4	4	4
Igo, bg (King)	4	5	5	ro

TIME.

	Quarter	Half	Three qrs	Mile
First heat	.32½	1.04¾	1.39½	2.12¾
Second ht	.33	1.05½	1.39	2.19¾
Third heat	.33	1.05½	1.39¼	2.12¾
Fourth heat	.34½	1.09	1.41½	2.15½

2.19 CLASS, PACING.

Purse $1000.

Susie M, brm, by Great Medium (Sunderlin)	2	4	1	1	1
Cecilian Belle, bm, by Cecilian Prince (Milam)	1	1	2	2	4
La Rustina, blm (Cox)	4	2	3	3	2
Kayak, gh (Snow)	3	3	4	4	3
Teddy Bingen, bh (Crowley)	6	7	5	ro	
Joe K, bg (Melanson)	7	5	6	ro	
John S, chg (Eldridge)	5	6	ds		

TIME.

	Quarter	Half	Three-qrs	Mile
First heat	.32¾	1.06¾	1.39¾	2.13¼
Second h't	.33¾	1.08	1.40	2.13¾
Third heat	.34½	1.08	1.40½	2.13¼
Fourth heat	.33	1.05½	1.37½	2.12¾
Fifth heat	.33	1.05¾	1.39½	2.13¾

SPECIAL TROTTING UNDER SADDLE.

Prize, silver plate.

Sterling McKinney, brh, by McKinney—Twenty-Third, by Director (Trott)	2	1	1
Special Delivery, bg (Donovan)	1	2	2
Mr. Joe, brg (Roche)	3	3	3
Montezuma, chg (Bryan)	4	4	4

Time, 2.32½, 2.33¾, 2.31½.

Winners at Horse Show

In the horse show many classes were judged yesterday and the awards were as follows:

Brougham Horses—Won by Ixion, chg, M. G. Byers; Lady Greyley, chm, Henry L. Pierce, second; Romon, bg, Frank Donovan, third; Lord Heaton, bg, Charles Mason, fourth; Realist, bg, Frank Donovan, fifth.

Park Hacks Up to Carrying 200 Pounds—Won by Panama, chg, Henry L. Pierce; Gledu, bg, Frank Donovan, second; Minto, chg, Dr. P. J. Cronan, fourth; Old Splendid, bg, Henry L. Pierce, fifth.

Novice Pair, Harness Horses, 15 Hands or Over—Won by Tom, chg, and Ixion, chg, M. G. Byers; The Lady, chm, and The Bear, chm, M. F. Murphy, second; Realist, bg, and Romance, bg, Frank Donovan, third; Seal, bg, and Senator, bg, M. G. Byers, fourth; Prince, bg, and Prance, bg, J. D. Packard & Sons Company, fifth.

Harness Horses Between 15 and 15.2 Hands—Won by Florham Flash, bg, Mrs. A. Maurice Diamond; Exclusive, brg, Frank Donovan, second; Startle, bg, Charles Mason, third; Florham Dash, bg, Mrs. A. Maurice Dimond, fourth; Empress, bm, Henry L. Pierce, fifth.

Women's Saddle Horse, Between 14.3 and 15.1 Hands, Ridden by Woman—Won by Glenoa, chg, Frank Donovan; Reliable, bg, Charles Mason, second; Sunshine, chm, Henry L. Pierce, third; Balaria, chg, Godfrey Pierce, fourth.

Pair Harness Horses, Between 15 and 15.2 Hands—Won by Exclusive, bg, and Elect, bg, Frank Donovan; Peaucelthalus, bg, and Anthrice, blg, Henry L. Pierce, second; Starlight, bg, and Bright Light, bg, M. G. Byers third; Florham Flash, bg, and Florham Dash, bg, Mrs. A. Maurice Dimond, fourth; Prince, bg, and Prance, bg, J. D. Packard and Sons Company, fifth.

Saddle Ponies, Under 14.2 Hands—Won by Champaigne, Charles Mason; Keith, bg, Howard S. Starret, second; Sir Gaze, chg, A. De Piccoglis, agent, third; Sweetness, bm, Charles Mason, fourth; Master Key, bg, C. W. McLean, fifth.

Combination Saddle and Harness Horses, Between 14.2 and 15.2 Hands—Won by Ready Money, bg, Godfrey Preece; Mabel, bm, Charles Mason, second; Reliable, bg, Charles Mason, third; Pride, bg, Miss Elizabeth Bigelow, fourth; Lucy, bm, Charles Mason, fifth.

Pair Harness Horses and Best Appointed Road Rig—Won by Eathen bg, and Adrian, bg, J. D. Packard and Sons Company; Lozano, bm, and Thomas Cromwell, bh, Harry L. Pierce, second; Berlan, bg, and Fowler, bg, J. D. Packard and Sons Company, third.

Pair Saddle Horses, One Ridden by Man, One by Woman—Won by Godfrey Preece entry; Charles Mason entry, second; Harry L. Pierce entry, third; Frank Donovan entry, fourth; Miss Elizabeth Bigelow entry, fifth.

Four-in-Hand Small Ponies Ridden by Two Little Girls, for Special Blue Ribbon—Won by Howard S. Starret entry.

Park Four-in-Hand—Won by Harry L. Pierce entry; Frank Donovan entry, second; Frank Donovan entry, third; M. G. Byers entry, fourth.

Green Hunters, Middleweight—Won by Miss Daly, chm, Glenn Riddle farms; Athenry, bg, Dr. P. J. Cronan, second.

Qualified Hunters, Heavyweight—Won by the Virginian, bg, Glenn Riddle farms; Hilarious, bg, S. R. Upham, second; General, bg, Dr. P. J. Cronan, third.

Trotting Race Under Saddle, Free-for-All; Best Two-in-Three-Mile Heats Under Saddle—Won by Walter Cox entry; Frank Donovan entry, second; Henry L. Pierce entry, third; Frank Donovan entry, fourth.

Women's Hunters, Shown Over Fences, Women to Ride—Won by Willow King, bg, Glenn Riddle farms; Hilarious, bg, S. R. Upham, second; The Virginian, bg, Glenn Riddle farms, third; Longbow, bg, M. F. Murphy, fourth.

Hunters Restricted Class—Won by Skylark, chm, S. R. Upham; Skiddoo, chg, Frank G. Hotsetter, second.

We Show the New Styles First

Just Received a Big Shipment of the New Serge Dresses

All the newest ideas and style features of the Fall Dresses are shown.

Robespierre collars.
Long sleeves.
Normal waist line.
Fuller skirts
Straight lines.

We will offer them at special prices Friday and Saturday. Prices $5.00, $6.75, $8.98, $10.75, $12.75.

New York Cloak and Suit Co.

12-18 JOHN STREET.

Rostler Cash Grocery

TEL. 982 50 BRIDGE STREET

The Store Where You Get Quality and Quantity Besides Low Prices

Fancy Smoked Shoulders, 12c lb.

Fancy Large Potatoes, 22c pk.

Vermont Creamery Butter, 30c lb.

Breakfast Cocoa, 1-2 lb. can	14c
Breakfast Cocoa, 1-4 lb. can	7c

Sugar, lb. 5c

10 lbs. to customer with other purchases

Crosby Corn, doz.	10c
Large Cucumbers, each	1c
Butter Beans, 2 qts.	5c

Warranted Bread Flour 80c a Bag

We carry every leading brand in the market at lowest prices.

Heavy Salt Pork, lb.	11c
N. Y. State Pea Beans, qt.	10c

GOODALE'S DANDELIO

HEALTHFUL, REFRESHING, SPARKLING, AND HITS THE SPOT.

Goodale's Dandelio has grown so strongly in public favor that at many fountains where the original is not served, you will be offered imitation "Dandelion Beer" with the assurance that it is "just as good as "'Dandelio.'" BUT IT ISN'T. One drink will convince you of that fact. We want to warn the public against these imitators.

Genuine DANDELIO is served always in iced mugs bearing Goodale's name, or from bottles, plainly labelled "Goodale's Dandelio." It is bottled in Lowell only by Boyle Brothers, who sell it in case lots at $1.00 for 12 bottles.

Dandelio is Delicious—Everybody's Drinking It Now.

NEW HAMPSHIRE

STATE FAIR AT NASHUA

THE WORLD'S BEST AVIATOR

HARRY ATWOOD WILL FLY

THREE TIMES DAILY, WEATHER PERMITTING

Commencing Labor Day, Sept. 2-3-4-5